FRANKLIN HIGH SCHOOL LIBRARY
30752000043240

OSKEY 87

Leaving out

mark

Seniors 13
Faculty 77
Sports 106
Activities 141
Classes 173
Advertising 189

A cruise down Main Street on a Saturday night
Ending a term paper by dawn's early light
The roar and heat of the bonfire's flame
The cheer of the crowd at the Thanksgiving game.
Oh mighty seniors could you ever believe
It is these days you would come to grieve?
Forgotten homework, a pledge to the flag
An English teacher who would constantly nag
Detentions given when you had to gab
That guy you watched in bio lab
Shy and weak we entered here
Hoping to rush that freshman year
So what if pep rallies weren't that loud?
Deep inside- we were proud
And here we stand-The Senior Class!
Our doubts and fears we have surpassed
The Prom, the midterms-all are gone
We have only our spirit to carry on
How quickly these times have passed us by
But not without a tear or sigh
Soon we must leave these friends we've known
What lies ahead? We'll never know
But the past four years have helped us grow.
The laughs, the dreams, the joy, the tears
We've made it together all these years.
Ladies and gentlemen our lives have begun!
The passing bell has finally rung.

By Linda Doherty

It All Happened Our Sr. Year

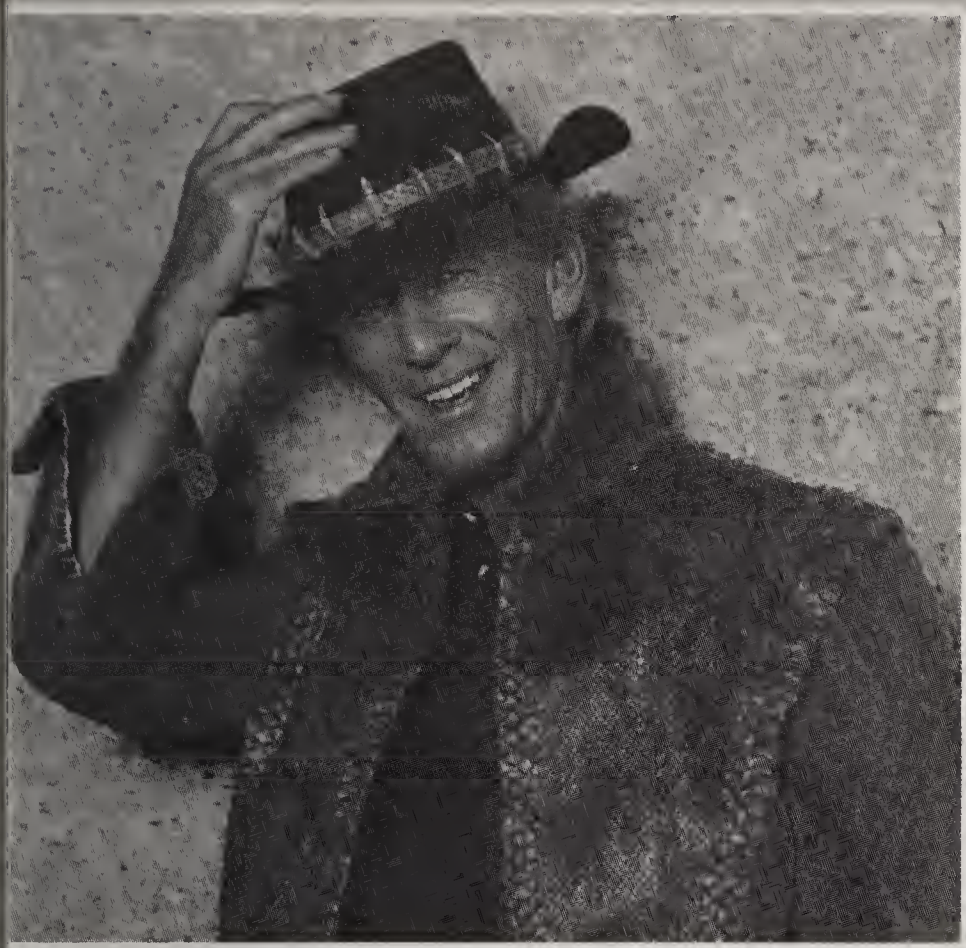

Paul Hogan makes a hit in "Crocodile Dundee".

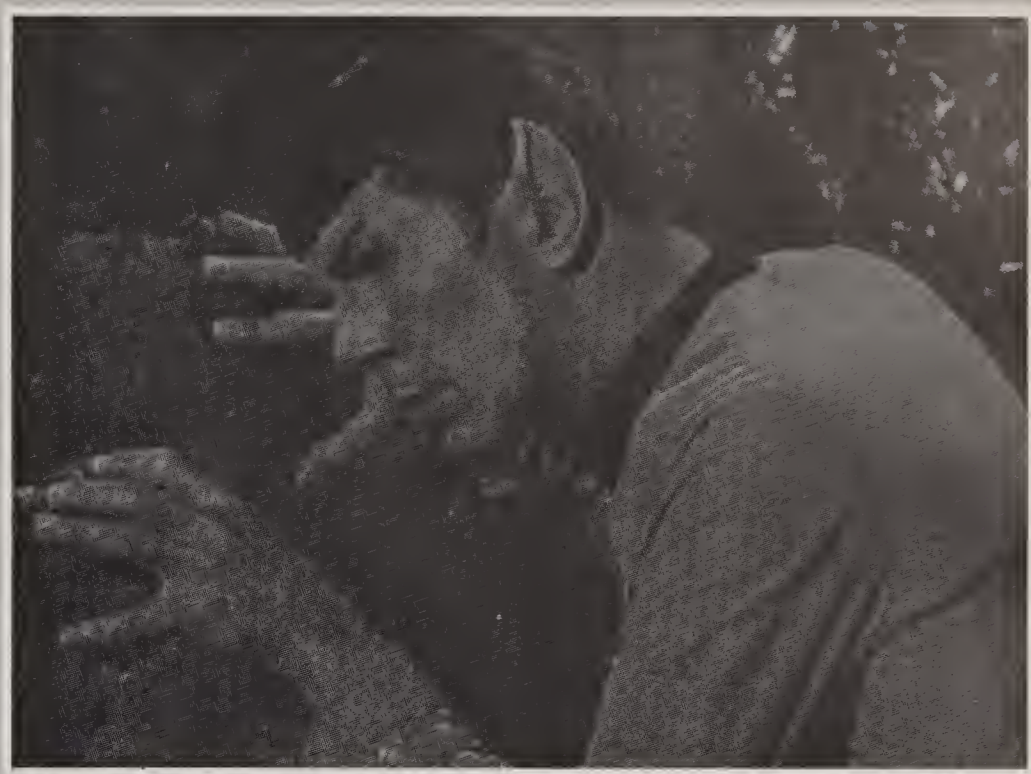

Star Trek IV: The Voyage Home.

Ruton + Yeager, before their daring bid to make aviation history.

Fergie + Andy, on the way to their Royal Wedding.

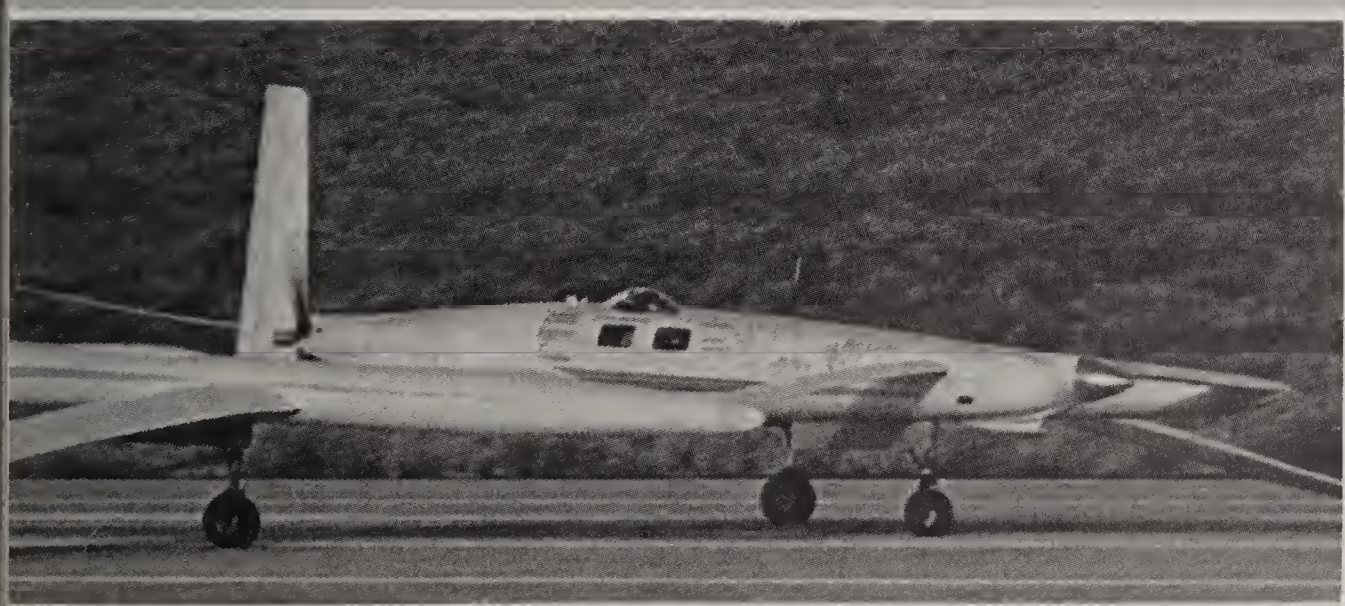

The Voyager takes off for its 9 day journey.

Fergie enjoys the royal life.

Daniloff- a free man.

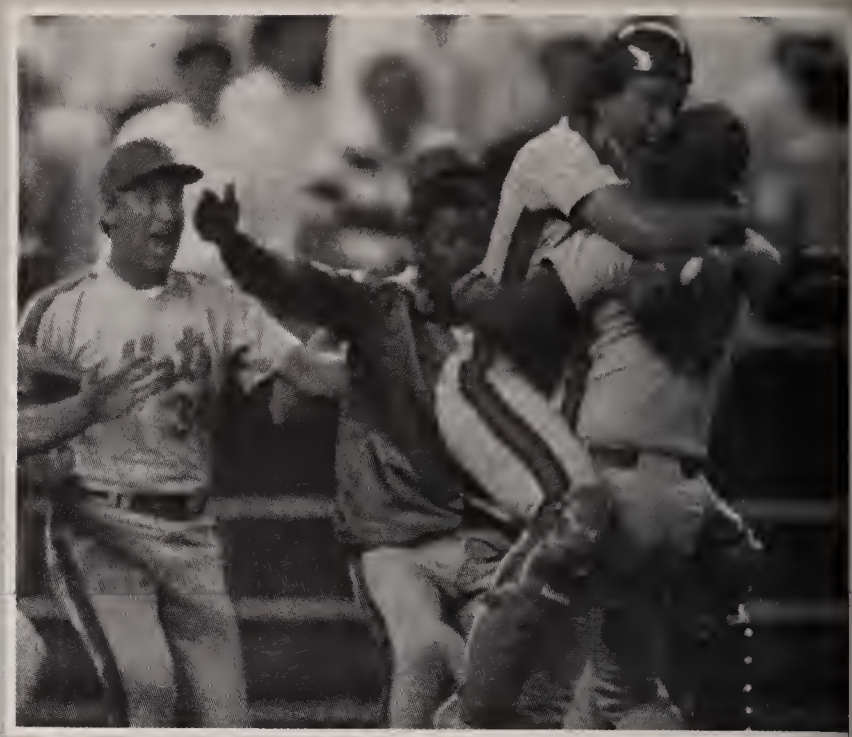

The World Series Winners.

Reagan defends his Contragate.

A salute to Bill Cosby.

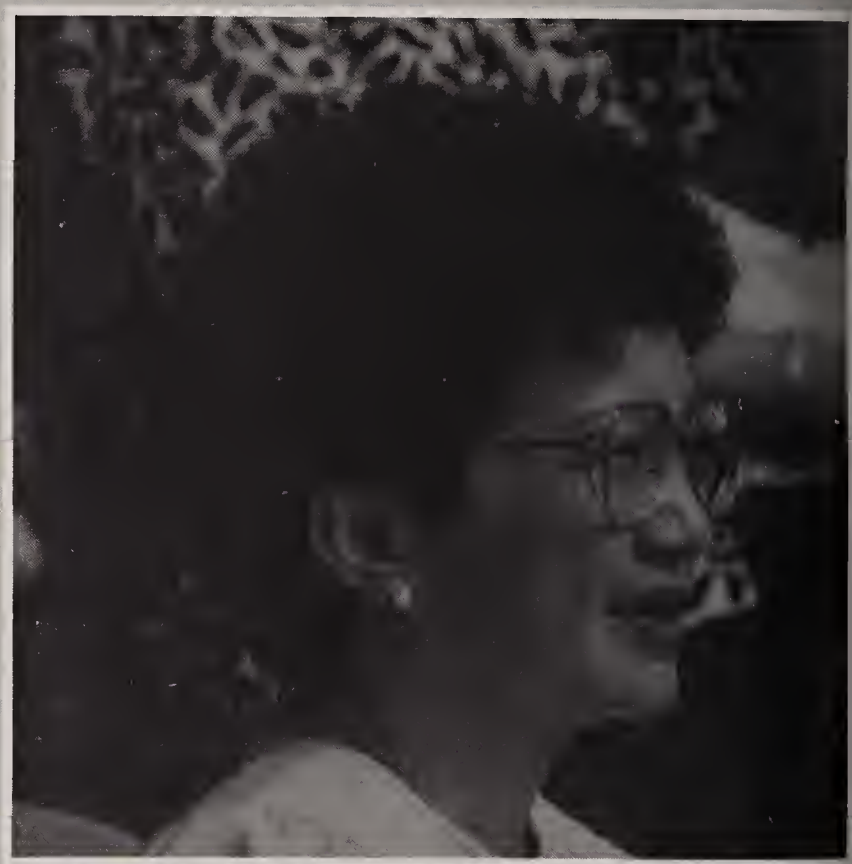

Aquino rules with power.

Does it go against our rights?

Nancy fights the war agair drugs.

Brutal fighting continues in South Africa.

Happy 15th B-day Mickey Mouse.

100 yrs. old and looking good.

Reagan and Gorbachev meet in Iceland.

Tow Missles- defensive or offensive?

Dezi Arnez leaves us with many memories of the "I Love Lucy Show".

Twist and Shout

We twisted into our senior year with a dance sponsored by the senior class. Mr. Chelotti, who was our disk jockey, turned up the tunes and everyone began to twist and shout. Elevator Space, a band composed of high school students and under the direction of Stephen VanBuren, shared its musical talent with us.

After a successful dance the senior class began planning for a pre-Halloween dance. The Student Council and National Honor Society also organized another event where students could twist and shout the night away.

Ivan-"The Dancer!"

Twist and Shout.

Terri shows Denise how it's done.

There she is!

Get Down!

FHS is #1.

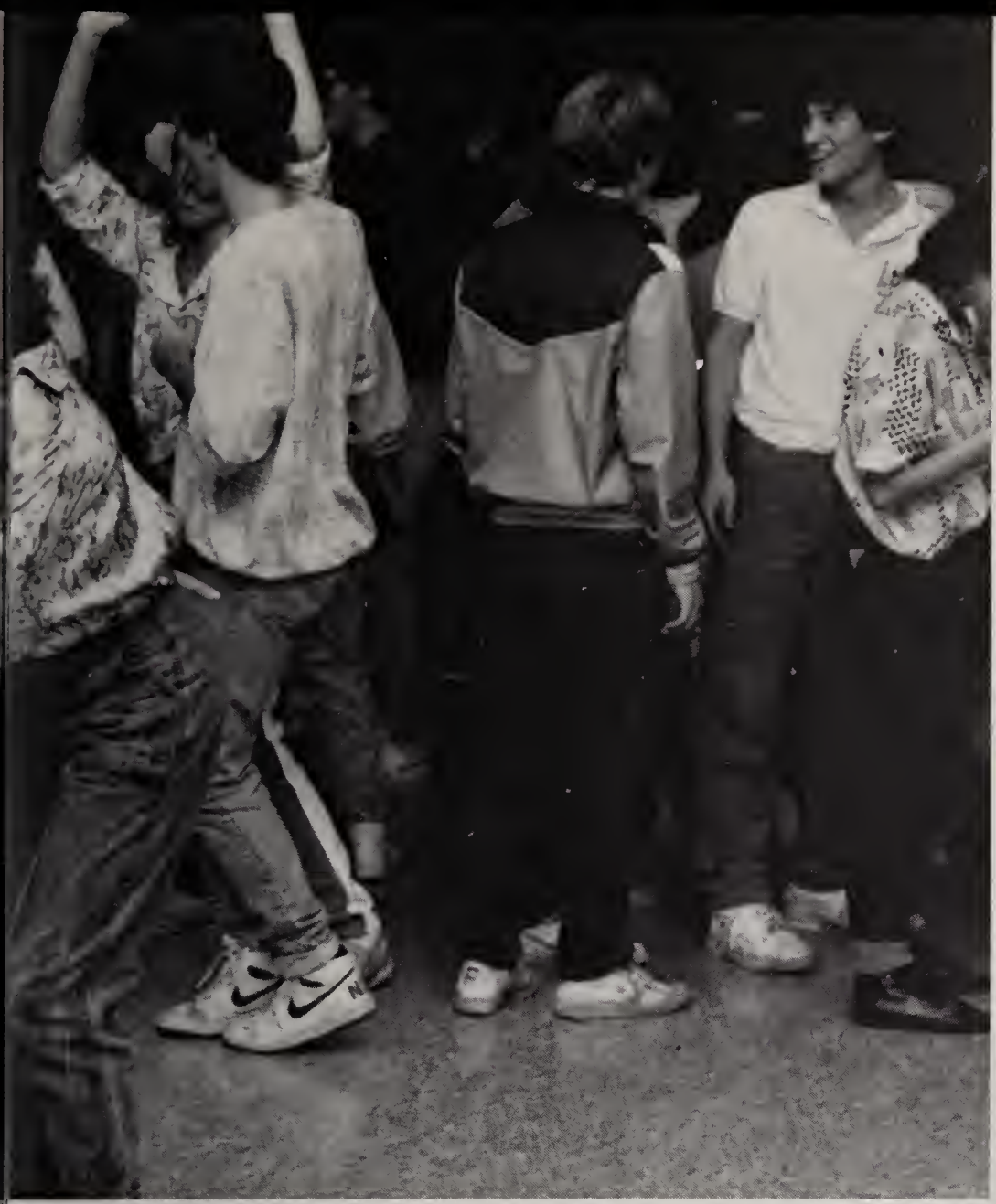

What a cute couple.

"Hey! Check out that babe!"

The inseparable bunch.

Look out, John Travolta!

Dancing up a storm.

Remember when . . . .

On Being Twelve . . .

The day I turned twelve, just four short years ago, I became a different person. Throughout the household I was known as "The Brat." Nothing ever satisfied me, and I was constantly complaining when my hair or clothes didn't work just right. I realize now that I was the definition of a conformist.

As I recall my own bewildering experiences in the midst of puberty, I remember the age of twelve as being unlike any other. Most kids were entering junior high, a big step up from elementary school. There were a million new people to identify, and the people who were popular in sixth grade were now just faces in the crowd. We had to be, and I stress this, coool. First impressions were everything. We were so self-conscious then, we felt we must be accepted, liked and popular, and by all means have at *least one* boyfriend. For girls, it was a time of discovery. It seemed that every girl in the whole world had a bigger chest than you, and (oh my God!) your best friend had just bought a *bra*. You suddenly liked the boy you'd known since kindergarten, even though he had the maturity of a six-year-old. Remember those Friday nights at the rink? *THE* hang-out. New couples formed and broke up every weekend, and if a boy was lucky, he might even get a kiss under the bleachers. No one ever brought skates because then we'd have had to carry them around all night. (But Mom, I'll rent them!) The exceptional child had a ten o'clock curfew and received the added bonus of awe and envy from his nine-thirty friends. We smoked cigarettes, swore, and wised -off to the teacher at every available moment.

But young people at the age of twelve are very scared, nervous, and confused. We were no longer children, yet not quite teen-agers. We were baffled at the way our bodies, voices, and attitudes were changing. Sometimes we felt anxious forever locked in the world of insecurity. Our parents were of little help—at this point they were the most embarrassing and non-understanding creatures that God had ever created, and it was very important that they were well aware of that. But underneath the Levi's and Nike's, below the cold surface of hostility, conformity, and rebelliousness, lay a very loving and caring human being—a person who dreamed of that peaceful, exciting, and wonderfully secure place—high school.

An excerpt from Mirage 1986
By Linda Doherty

And the winner is . . .

Every September for the past nineteen years, Franklin senior girls have asked themselves "Should I do Junior Miss?" For 26 ladies this season, that answer was "yes." Just what is Junior Miss all about? Little did they know they were in for late nights, sore muscles, unfinished homework, and above all, FUN! As the rehearsals got longer, the Spirit of Junior Miss grew stronger, and before we knew it, it was curtain up! Because of the generosity of the Franklin Lodge of Elks, and the overwhelming dedication of Raye Lynn Padula, Chris DiMartino, the Mercer's and rest of the committee, Jr. Miss is a huge success year after year. Beyond the glitter of the awards, however, lies the true definition of Jr. Miss, and despite what most people believe, it is not a competition to the girls involved. Perhaps they have discovered a hidden talent, attained poise or physical well-being, polished interview skills or were motivated to hit the books. One thing is for certain - they have all emerged from Jr. Miss as confident, caring young women, and in the hearts of the 26 girls who experienced it this year, the Spirit of Jr. Miss will live on and on.

From left to right: Melanie Hyotte-Spirit of Jr. Miss and talent, Beth Hailer-Spirit of Jr. Miss, Pam Gianetti-4th runner up, Shelley Dunn-1st runner up and poise and appearance, Linda Doherty-JUNIOR MISS 1987, Wendy Dorr-3rd runner up, Marne Perreault-physical fitness, Becky Bardol-2nd runner up, Karen Fish also won scholastic achievement.

ceramics

Running The Senior Class

Our class officers, Chris Sousa-President, Wally Bixby-Vice President, Chris Tattrie-Treasurer, and Wendy Dorr-Secretary, brought us together. With the help of our advisors, Mr. Radford and Mr. Mulcahy, they were able to organize the best year ever. It started out with the Senior-Freshmen Get Acquainted Dance which proved to be very successful. However, our Christmas Banquet was even better. Seniors also showed their spirit by wearing the Class of 1987 blue and white tee-shirts.

The Class of 1987 would like to thank our officers and advisors for their hard work. It has been a great year.

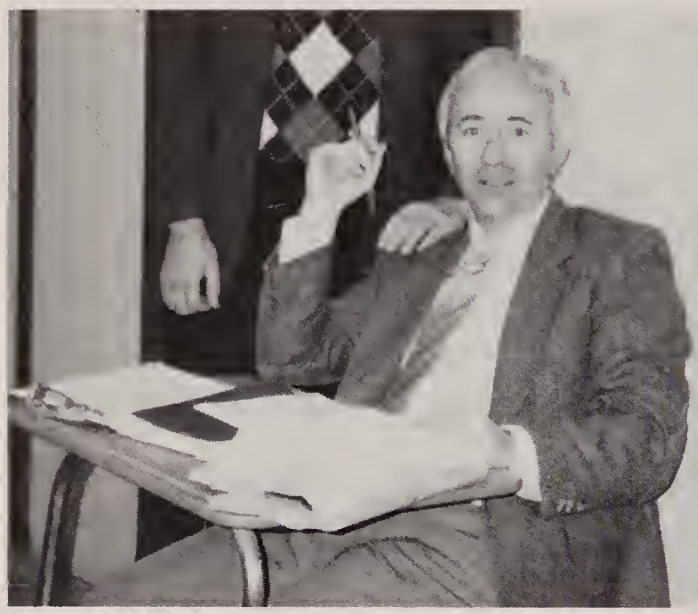

Wendy Dorr, Chris Tattrie, Mr. Radford, Wally Bixby, Mr. Mulcahy, and Chris Sousa.

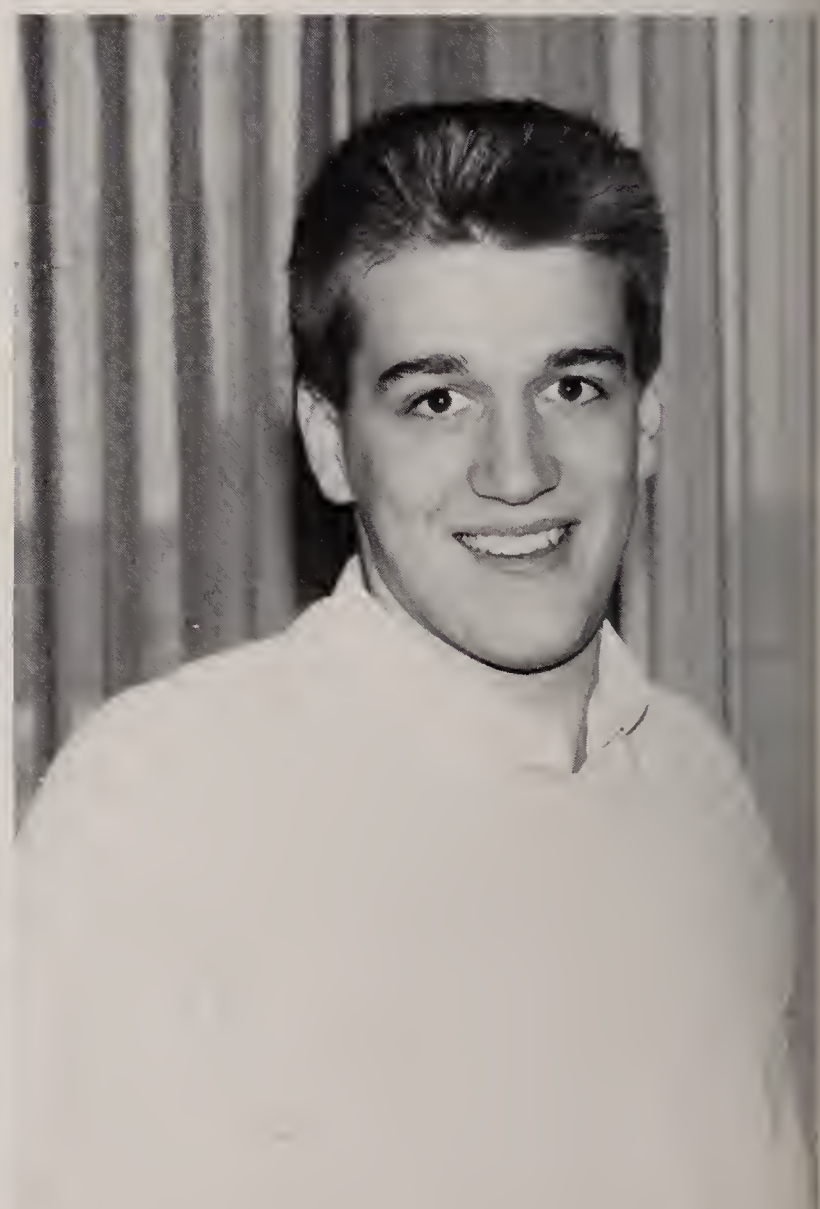

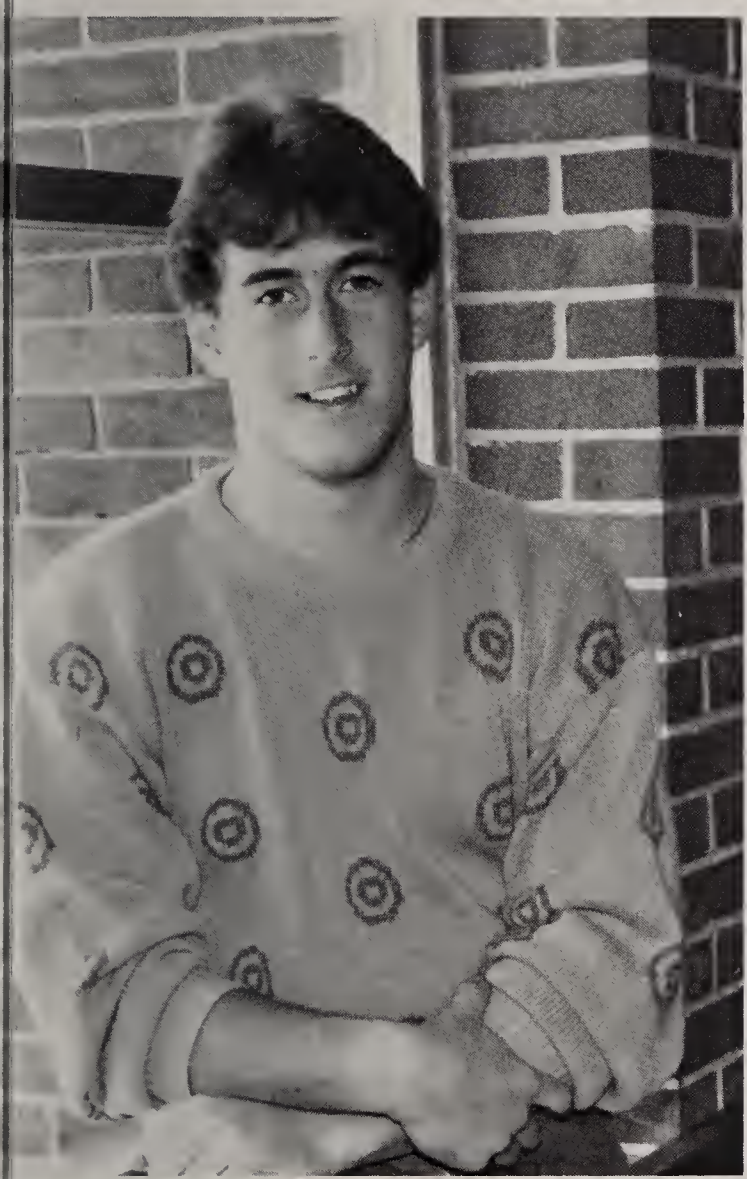

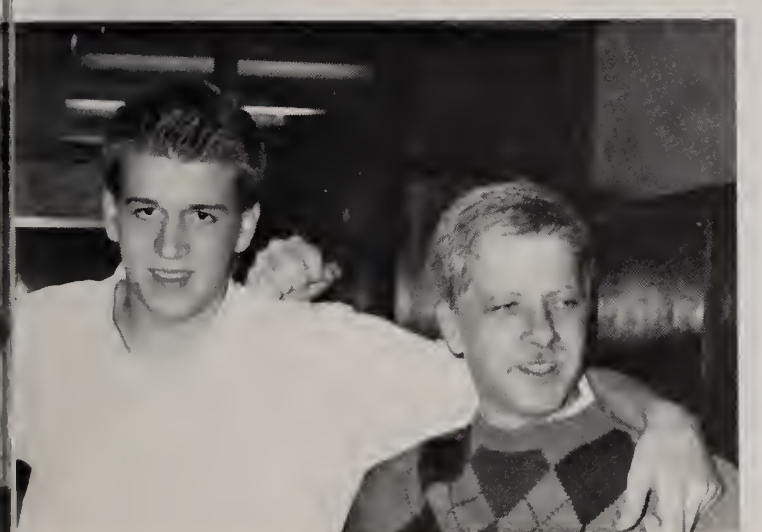

Diane struggles with another homework assignment.

Seniors always have spirit.

Tara and Kris check out the guys in study.

Sean, it can't be that bad.

Paul, stop staring at the girls.

Debbie and Kristen, friends forever.

Hungry, Susan?

Keep on typing, Donna.

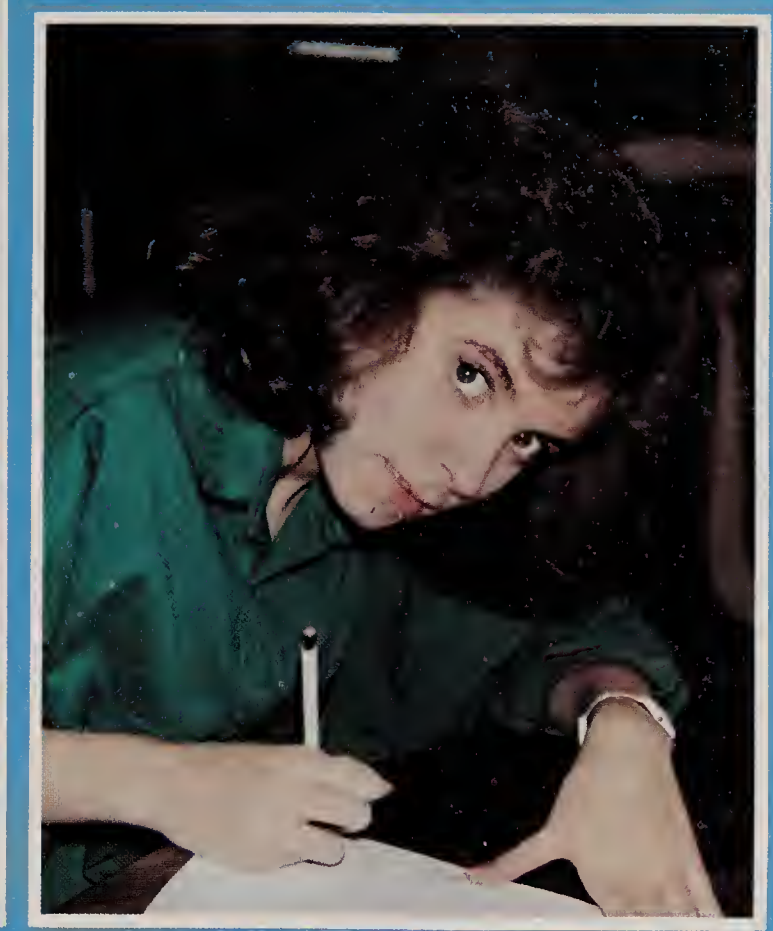

Melanie trying to do her homework.

"Hey, what can I say?"

Pam makes herself at home.

Cheryl says, "Pam save a bite for me!"

Is study really that boring, John?

"The Best Of Times"

The Junior Prom was the highlight of the junior year, but underneath all the glamour and excitement was a group of hard working people, namely the Prom Committee. The Prom Committee, along with Mr. Mulcahy and Mr. Radford, spent many hours planning and organizing this special occasion. They made the Junior Prom of 1986 happen.

The Prom was held on April 23, 1986 at the Sheraton in Milford with the theme song being "The Best of Times". Much preparation went into that special night. The girls spent endless hours looking for the perfect gown, while the guys waited patiently to see what color the girl was wearing before they rented their tuxedos. Limos had to be rented and flowers had to be bought. Then out came the cameras; millions of pictures were taken that night. The climax of the night came when the Prom Court was announced. A perfect night ended with a lot of memories that will last a lifetime, especially that the disk jockey didn't have our theme song to play.

Becky and Tommy dancing the night away.

Dawn and her date look great together.

Amy and Doug competing for "Best Smile".

Congratulations, Deidre

The Prom Court consists of Deidre Gillis, Cheryl Hovey, Lee-Ann Barkhouse, Melanie Hyotte, and Sherry Lee.

Todd, don't worry, Debbie is having fun.

The class president shows Kendall a good time.

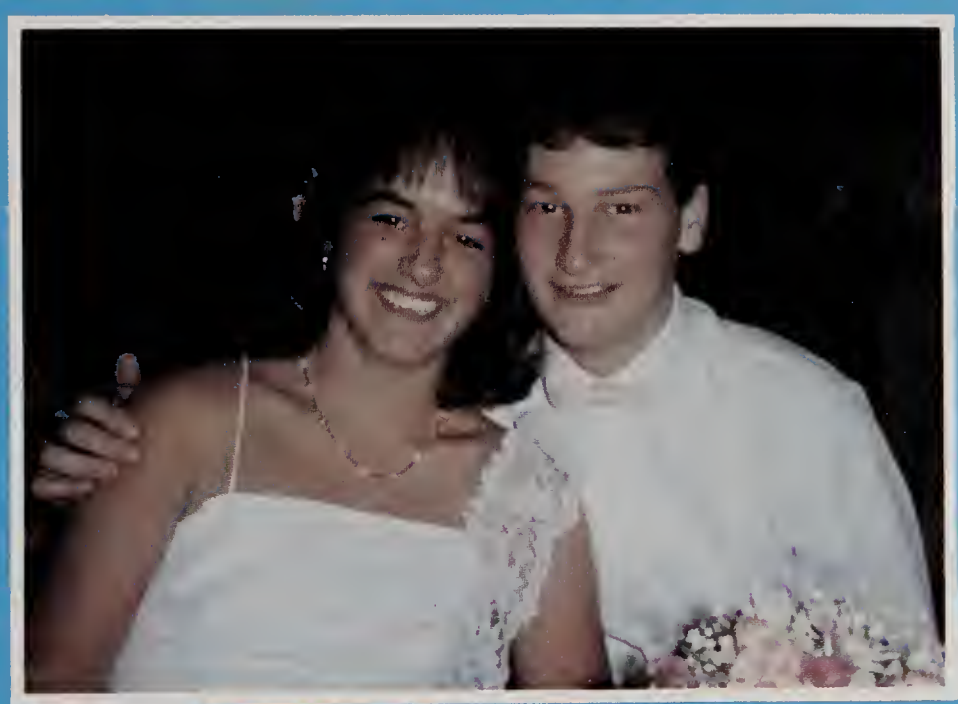

Pam and Kevin enjoy the night together.

What a fearsome foursome?!

April 23, 1986

Shelley, Sue, and Wendy, pretty as a picture.

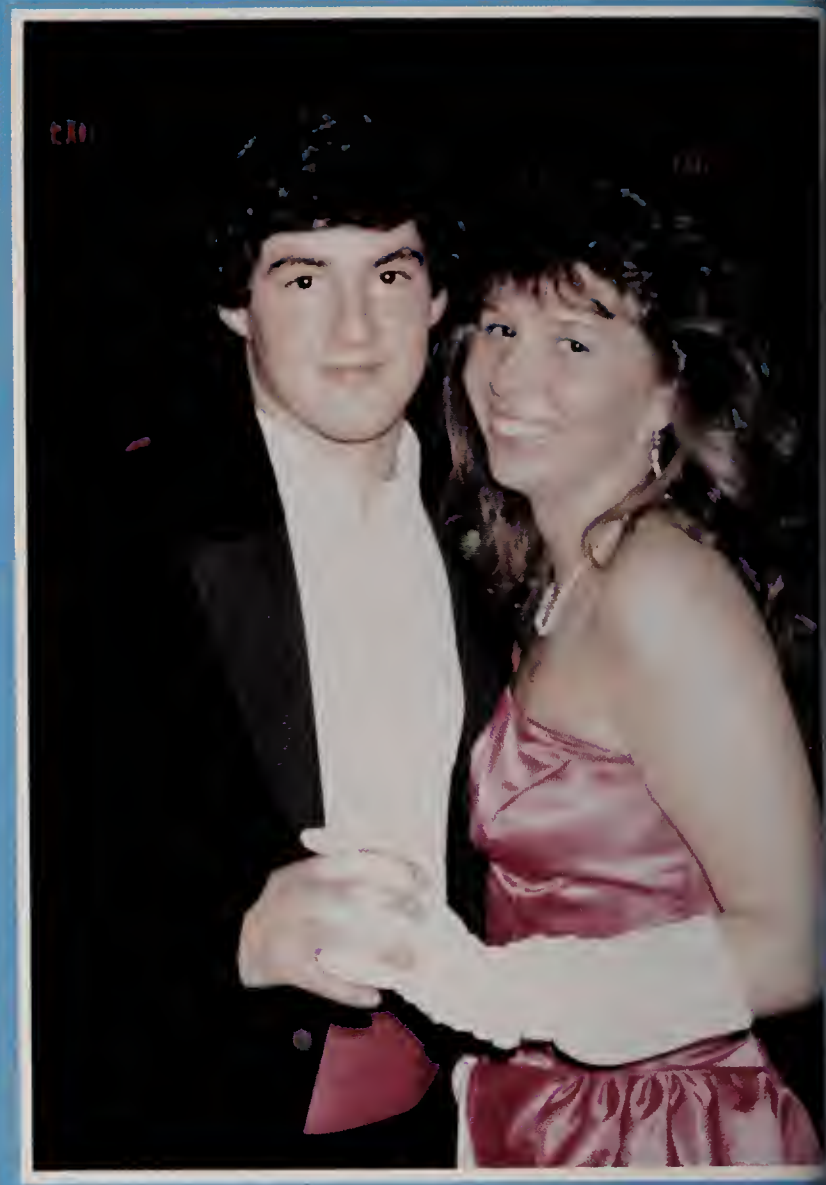

Melanie and Jim dancing the night away.

Come on, everybody, let's dance.

Don't worry, Todd. You look great.

Jimmo's relaxed and comfortable.

Tina, show us that step again.

Come on, Allan, one more dance.

Salina, Randy, and Laura, friends forever.

Mary sits this one out.

No charge for this picture, guys.

When does the fun start?

Mr. Radford, you give
ose to the queen and I'll
ke these home to my
fe."

When's dinner?

Smile, guys.

Some made it, some didn't

In the past ten years, senior classes have been making annual trips to Mt. Monadnock. Beginning with a rendezvous in the Jr. High parking lot, the Class of 1987 attempted to do the same. However, this year it wasn't as successful. Few climbed the entire mountain and celebrated at the top. Even fewer made it half way. Most of us failed to reach the mountain at all, due to "unforeseen circumstances". Nevertheless, this Columbus Day weekend will be one we'll never forget.

What the mountain did to Franklin.

Jen and Dawn stop to catch their breath.

A view from the top.

Karen heading down to the bottom.

Christine says, "And this was supposed to be fun?"

"Yes, we are going to climb this mountain."

Two smiles of accomplishment.

Paul says, "Pat wake up! We're at the top!"

Teddy says, "Ed, are we really going to climb up there?"

Melissa, before the climb.

Don't even think of taking a picture of me now!"

The mountain takes its toll on Keith and John.

Julie laughs, "I'm supposed to climb way up there?"

ASS OF 1987

Oskey '86

OSKEY '86 was the 51st annual variety show to benefit the FHS yearbook. A cast of sixty students, under the direction of Raye Lynn Padula, presented the OSKEY World Tour '86 on May 8th and 9th at the Horace Mann Auditorium. Through auditions and weeks of rehearsals, the cast prepared and performed two exciting shows filled with music, dancing and a lot of laughs. From America to the Islands, Great Britain through Europe, to Russia, the Middle East, Africa, China, Australia and home again, OSKEY sampled the many cultures, traditions, and music of the world and brought it all to the stage. "Around the world in two nights" was a trip to remember!

Rocky, Ivan and Apollo Creed with the OSKEY dancers are "Living in America."

Wendy Dorr as Rico, and Chris Sousa as Lola, at the Copa Cabana.

In Italy, Joe Orlando leads the audience through a chorus of "Ah, Shut Uppa Ya Face!"

Director, Raye Lynn Padula and sophomore vocalist, Andrea Fannelli, are pleased after a great show.

Chris Sousa as Marlin Perkins, and Bart Simms as his sidekick, John (no, Jim!) as "Wild Kingdom" visits Africa.

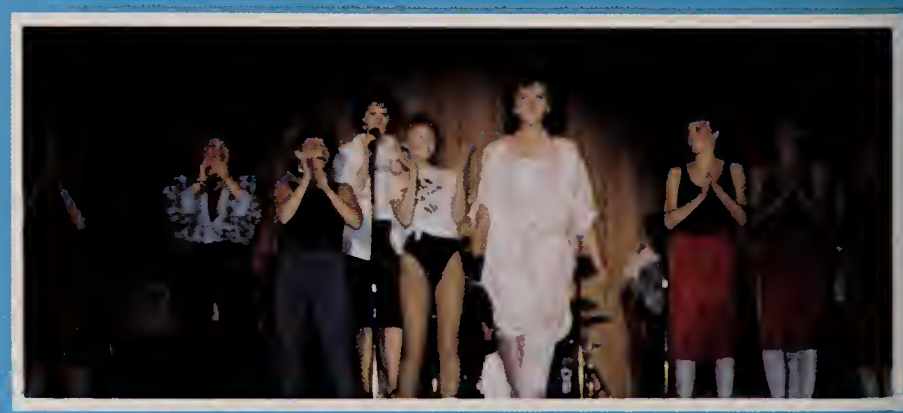

Curtain Calls, announced by student producer, Jessica Taraski, bring applause to Andrea Fannelli as the casts awaits its turn.

Danny Feeley, opening the show, leads the cast singing "Born In the U.S.A."

Wendy Dorr, in South America, as Fernando. She says, "You look Mahvelous!"

The audience cheers OSKEY's own Rocky Balboa, Roger Jetty.

Jerome Maddox as Chiquita Banana?! He's lead singer for a great bunch!

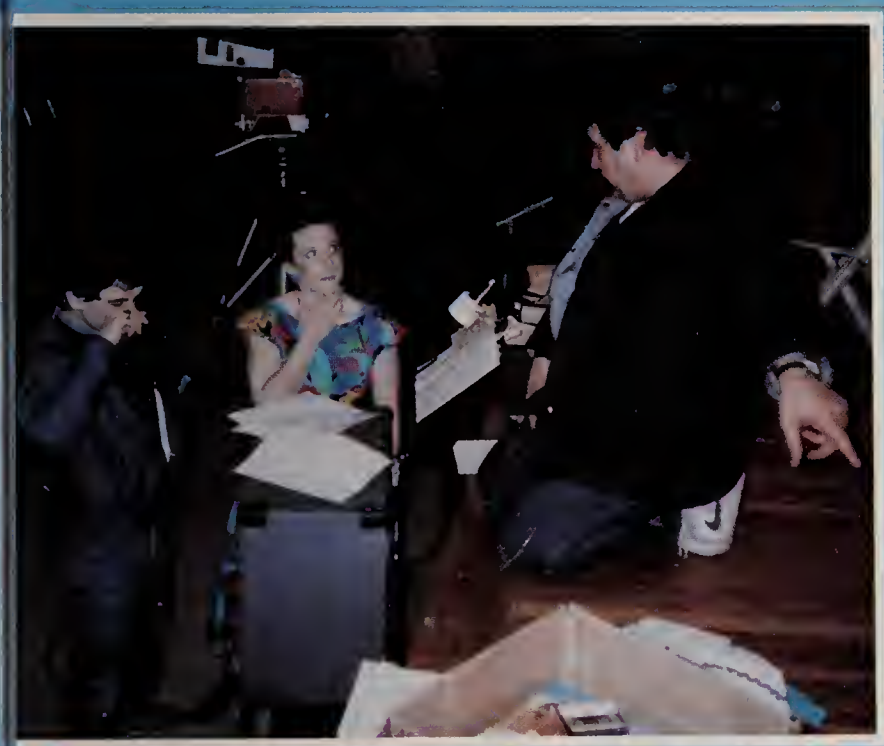

Raye Lynn works with the technical crew from Rollins Cablevision preparing for the first professional filming of OSKEY.

Hawaii Five-O, of course.

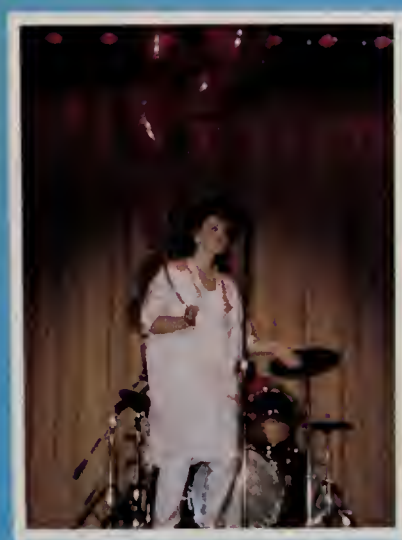

"Her name was Lola, she was a showgirl . . ."

Andrea Fannelli and "Klass" perform the German pop tune "99 Red Balloons."

"Mutual of Omaha" presents another episode of Wild Kingdom.

The best of the class

TEACHER'S PET: Stephen Tulli and Teri White

MOST TYPICAL: Beth Murray and David Gorbey

CLASS FLIRTS: Mathew Denommee and Cathryn Kameris

CLASS CLOWNS: Justine Ballarine and Stephen Netto

MOST ARTISTIC: Lisa Gaede and Wei-en Chang

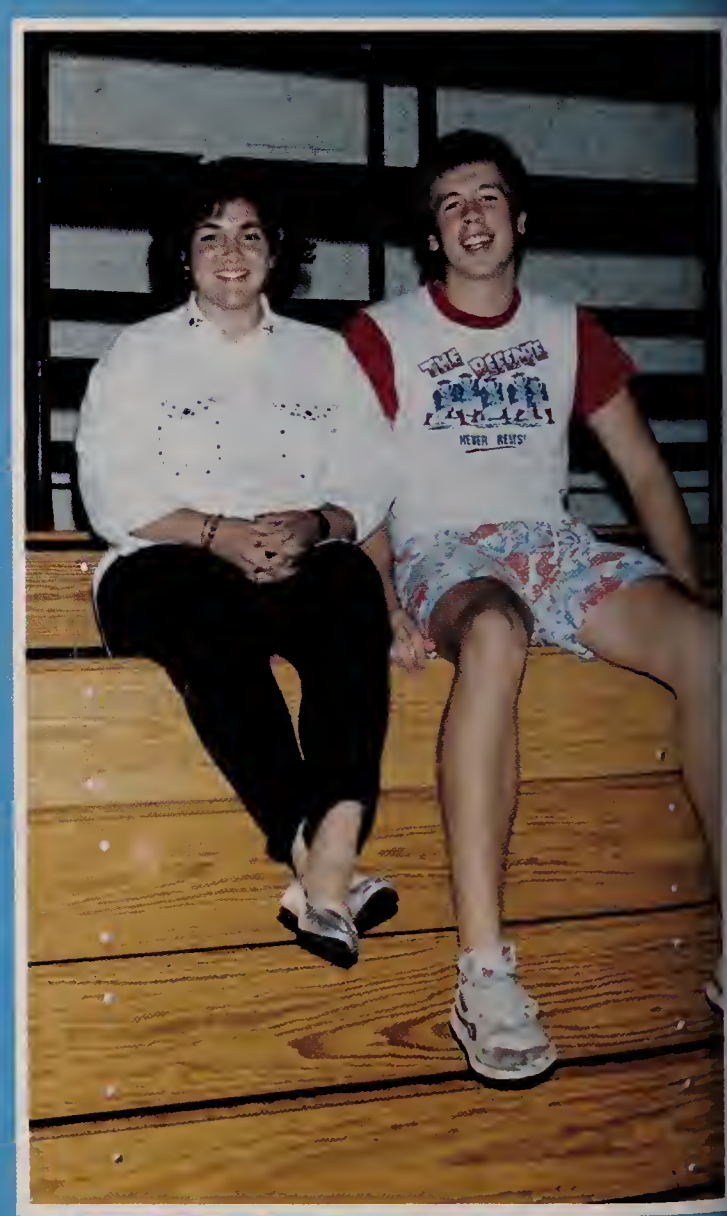

BEST SPORTS FAN: Kristen Rappa and Paul Laviolette

BEST DRESSED: Walter Bixby and Jill Godfrey

MOST ATHLETIC: Keith Lippert and Beth Murray

BEST SMILE: Wendy Dorr and David Gorbey

MOST INTELLIGENT: Karen Fish and Christopher Barnes

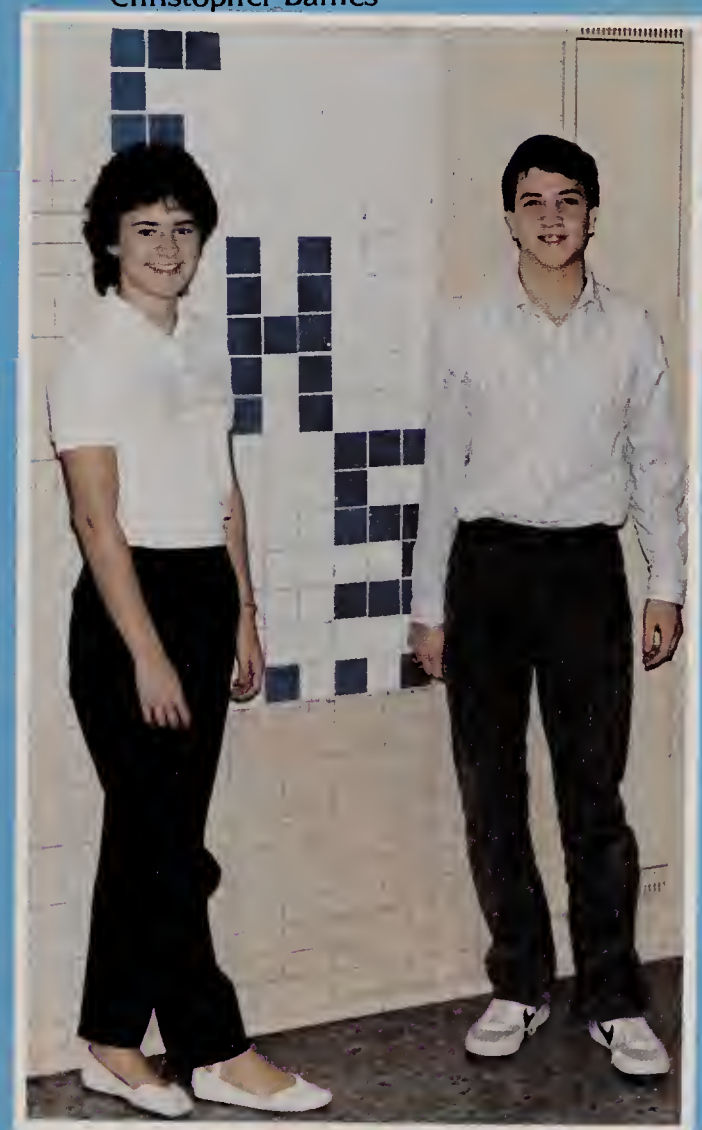

MOST DEDICATED: Christine Foster and Stephen Tulli

MOST LIKELY TO SUCCEED: Deb Cornetta, Chris Barnes

CUTEST COUPLE: Sue Fregeau, Kenny Pisani

MOST MUSICAL: Danny Feeley, Beth Hailer

MOST RESPECTED: Dave Gorbey, Kate Marguerite

MOST GULLIBLE: Linda Gourd, Eddie Carr

MOST OUTGOING: Shelley Dunn, Chris Sousa

MOST ORGANIZED: Rita Zandbergs, Steve Tulli

BEST PERSONALITY: MaryBeth McKeown, Donald Derrico

SHYEST: Janine Wheeler, Jeff Delucia

MOST TALKATIVE: Tammi Talamini, Matt Denommee

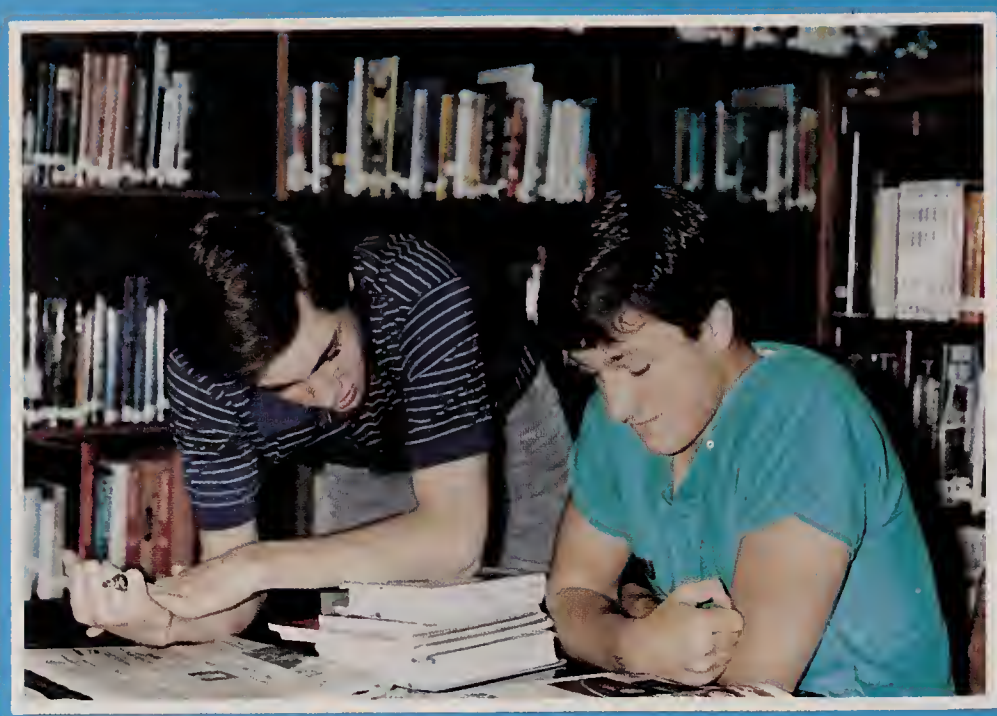

Tripp and Allan, is that the swimsuit issue?

What's up, Jim?

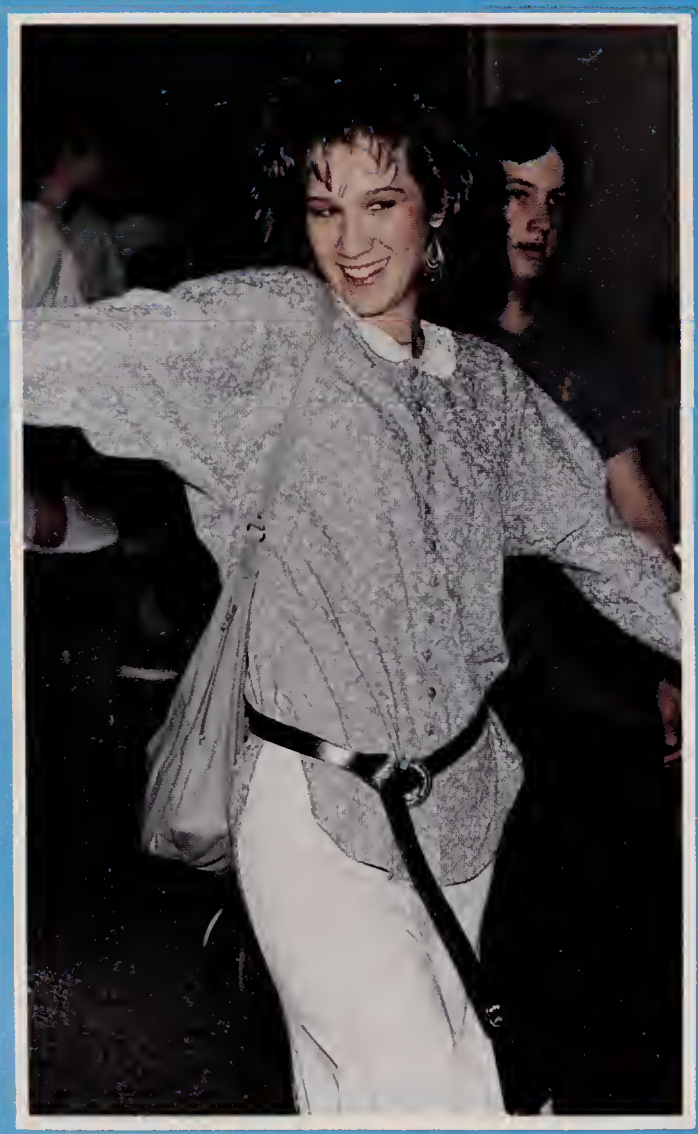

Lori poses for the camera.

Randy says, "Come on, don't take my picture."

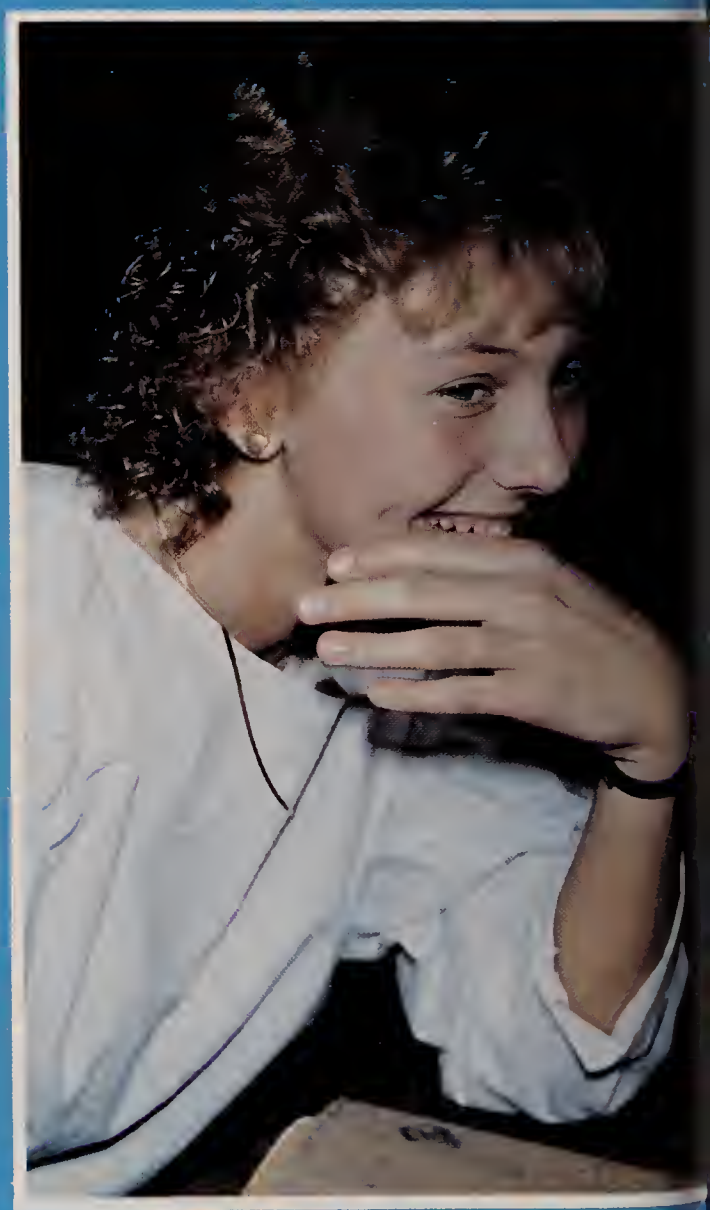

Kari, now what have you done?

Jill, hard at work.

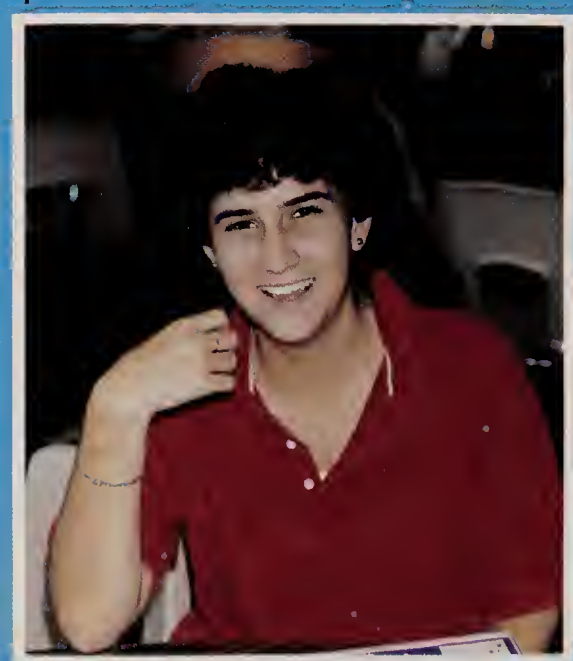

Sue show us your pearly whites.

In Memory Of Betsy

This was written in loving memory of Elizabeth Anne "Betsy" Hunter for her birthday. She died March 27, 1982 as a result of a car accident. This poem was written by Marybeth Savicki, a friend of Betsy's.

The Fourth Musketeer

I sit at my window and gaze out at the autumn leaves
and their vibrant colors.
Memories of our friendship, not so smooth at times,
fill my head.
The fun of summers spent together.
Weeks at camp where we learned more about each other as
individuals and grew closer as friends.
The fun of hectic school days.
Days since nursery school; learning, exploring, dis-
covering. Enjoying it together.
But where has she gone?
Away.
Not for an eternity, just a lifetime.
I'll see her again some day.
The colors blur as a tear softly falls to the windowsill.
Falling as softly as the senseless autumn leaves.
Leaves falling into the yard we played in together not too long ago.
Through that blur and through the leaves I can pick put her house.
The corner of her house where her room is.
That room only holds memories now.
Memories that cause another tear to roll down my cheek and slowly drop to the windowsill. Meeting with the other, they become one tear.
A tear shed with pain.
Pain of an ended friendship.
Pain deeply felt.
Still, life goes on.
Now, perhaps the beauty of life is more recognized.
Maybe life is valued more.
I treasure living and my life.
I realize how lucky I am.
I am only minor, though.
A small part of a terribly large world.
A world with problems.
Deadlines to meet.
Functions to attend.
Wars to be fought causing thoughtless destruction and merciless deaths.
A constant whir of activity pushing time on.
As time goes on, I'll never stop missing her and her unique personality.
I'll never be able to stop that empty feeling when I'm enjoying something with friends, knowing she never was able to.
One thing I'm sure I'll never ever do is forget her.
Our fourth musketeer Betsy.
Happy Birthday, I miss you.

Betsy is standing with her sister Debbie.

Samantha Adams

NN: Sam, Slam. **FW:** Jim, Deidre, Sonya, Terry, Honey, Merv, Chris. **FAV MEM:** Prom '86, Rocky Point, Chris' pumping gas, New Year's Eve w/ Tricia, going to Europe w/ Dad, visiting Gram w/ Jim. **LIKES:** Being w/ Jim and friends, talking on the phone, complaining. **DL:** Being seen walking into Franklin High, new rules, cleaning around the house. **AMB:** To own a restaurant by the year 2000. **AE?** Mom and Dad, I love you!! Jim, I couldn't have made it without you, thanks!

Kristen Anderson

NN: Kris, Ricken. **FW:** Vippy, Marybeth, Lynne, Jessica, Moe, Chris, and the rest of the crazy bunch. **FAV MEM:** Rolling Stones '82, Industrial Park, summer '85, Tom Petty '85, 1/4 mi., Curt's parties, Horseneck '86, Vip's parties, B.M.'s bashes, cruisin' in the Concord and the Blue Bomber, Turtle Pond, Aerosmith '86, lost weekends w/ Chris, Stevie Nicks '86, Apr. vaca '86. **LIKES:** The beach, Stevie Nicks, Class of '87, sunflower seeds. **DL:** Braces, cemeteries, Pinto wagons, sideswiping bridges, cops, flaming marshmellows, prickly bushes. **FAV SAY:** Where's the party? **AMB:** To have as much fun w/ my friends as I possibly can, before I have to grow up.

Scott Alberti

FW: Pam, Nancy, Heidi, and the people at the lunch table. **FAV MEM:** Texas 8/86, Junior Prom, 4/17/85, Senior Banquet, 5/30/86, Horseneck Beach, 6/15/86, psychology class. **FAV SAY:** Ya'll come back now, ya hear? **LIKES:** Weekends, vacation, study, talking with Mr. Lumenti, computer games, Dallas people, listening to the radio. **DL:** Dallas traffic, snobs, gym, Mondays, long lines, Dallas heat. **AMB:** To have a career in computers, and to be successful and happy. **AE?** Thanks, for everything, Dad and Janet, also, thanks to Mr. Parnell and Mr. Lumenti, I couldn't have made it without you! Nancy, thanks, for being there for me!

Justine Ballarino

NN: Bal. **ACT:** Softball, student council, ski club. **FW:** Kate, Nic, Sue, Chris, Deb, Matt, Donny, Head, and whoever else comes along. **FAV MEM:** Quebec, sessions with Kate + Nic, 4-wheeling w/ Sue, the fort, a story for everything, Maine, Gary's get-togethers, the mad attack, sleepless nights. **LIKES:** Friends, parties, laughing, 4-wheeling, Diet Coke, tans, nice looking guys w/ a brain, smiles, T.A., J.W., payday. **DL:** Snausages, fights, cops, rain, snobs, cemeteries, diets, colds, groundation, ditches, being broke. **FAV SAY:** Relax. **AMB:** To go to school, to be successful, and to live in the perfect world. **AE?** Mom + Dad, I've put you through a lot, I'm sorry. That ditch wasn't there before.

Rebecca Bardol

IN: Becky, Bink. **ACT:** Field hockey, -ball mgr., tutor, Junior Miss. **FW:** ue, Goddy, Melanie, Amy. **FAV MEM:** afting '86, Halloween '84, times w/ anny, Prom '85, typing p. 5, that n his w/ MS, 3 miles, some dances, raduation '86, physics final. **LIKES:** hocolate, the Smiths, jeans + neakers, the beach, hugs, the lphabet, Papa Don't Preach, Bryan dams. **DL:** Taking corners on no heels!, being nervous, boredom, runchy hair, doubles, not getting my ay, time on Dean Ave, scariness, A's iccups. **FAV SAY:** O, scary. **AMB:** To e a happy and a successful artist. E? What was meant to be, will be. oddy, eat a cookie, you'll feel better. hanks, Mom + Dad.

ee-Ann Barkhouse

CT: B.B. Manager, OEA 1-4, working, rfin' at my beach! **FW:** Beth, Tina, eidi, Noelle, and everyone else. **FAV EM:** 9/5/86, Junior Prom '86, ampton '86, Florida '85, Uncas Pond 6, "Great Woods", the ski trip, the ape, those famous late nights, iverside, riding w/ Heidi, Sophomore anquet, trying to sled w/ Vickie, my 5th-17th B-days, K-109. **LIKES:** Gold, uisin', working at Casual Male, eing obnoxious, jewelry, clothes, hopping, being funky, being w/ HIM! S: Being in the fog, jealousy, being nored, snobs, gas caps, snapping, xes, getting my keys taken away!, udding fights. **FAV SAY:** Sure!!, I on't know!, Sorry! **AMB:** Become mous in fashion. **AE?**

hristopher Barnes

N: Chris. **ACT:** National Honor ociety, OEA, Can't forget that math am. **FW:** Gary, Allan, Ken, Kevin, m. **FAV MEM:** Danvers and olumbus, Ohio, "If you guys . . .", ngsbury's stories, summer work, ox. **LIKES:** Anything that begins with Fridays, Captain Crunch, Dean, nch, Gumby, hacky sacks. **DL:** icken McNuggets, voting, brussel routs. **FAV SAY:** "I bet," "That's a oor attitude." **AMB:** To rule and be h; very rich! **AE?** "I coulda been a ntenda," and Allan: "I care!"

nnifer Barnes

N: Jenn, Bernsie. **FW:** Mark, Kim, stine, Gina, Rachel, Julia, Deidre, hn F., John P., Dave, Gene, Paul, sa.
V MEM: Oct. 12, 1985, Bon Jovi +86, Kiss Rat, the Monkees, Dec. , 1985, Roger's, the Fort, Labor Day ekend, Alpine slides, John pushing stine's hunk of junk, July 4, 1986, arles River, Populatic St., Milliken e., Union Street Field. **LIKES:** Mark, otorcycles, Bon Jovi, Ernie laughing th Kim, Gary up the creek, Chinese od, trips to Boston, 6-23-86, Gina's rties. **DL:** Tuesday afternoons, ne's song, poison ivy, 3-23-79, The zard of Oz, squat team, Westside ory at 4:30 a.m. **AMB:** To go to orida. **AE?** No, Jason, it's not a ghtmare, it's me! Good luck Gina + hn with Gary!!

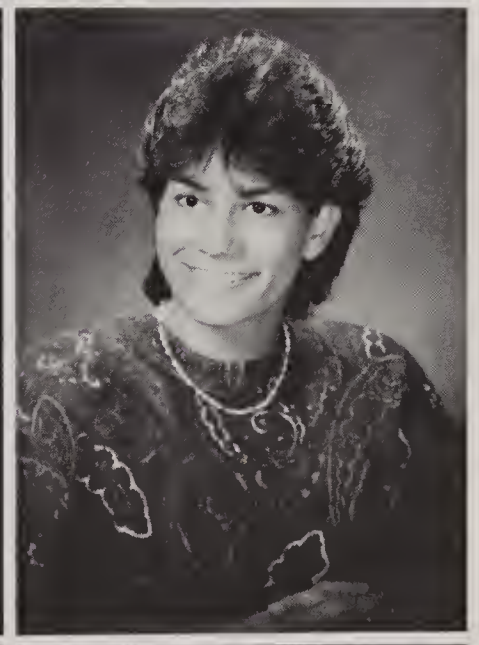

Robert Bellofatto, Jr.

NN: Bella. **ACT:** Playing drums, partying, school, cruising, jamming, working, being with my girlfriend. **FW:** Michelle, Todd, Joe, Tricia, Donna and all the rest at school, Pluka, and Chunks. **FAV MEM:** Junior Prom, 5/15/86, Aerosmith '85, and '86, Eric Clapton, Robert Plant, and Shuidel's parties. **LIKES:** My girlfriend, food, parties, playing drums, cruising, being alive, and smiles. **DL:** Trouble makers, little engines, ugly girls, raw onions, menthol cigarettes, and rubber room. **FAV SAY:** Hey, what's up? **AMB:** To be good at whatever I do. **AE?** I would like to thank my parents for all their help through my high school years.

Salvatore Bertone

NN: Sal. **ACT:** Wrestling 1, football 2, work. **FW:** Mark, Matt, Jeff, and whoever's with them. **FAV MEM:** Italy, Nantasket Beach, Rush Concert. **LIKES:** Being Italian, cruisin', lifting, vacations. **DL:** Used car salesmen, term papers, and writing this. **AMB:** To become a civil engineer. **AE?** It goes by fast, so make the most of it!

Sharon Bertone

ACT: Softball 1-4, Prom Committee, Dean Program. **FW:** Cheryl (who else?), Billy, Gary, and anyone who comes along. **FAV MEM:** 7/1/86, Tom Petty '85, Beach Boys '86, Monkees '86, Prom '85, Prom '86, Cape Cod, England, all the good times Cheryl and I had, being with my boyfriend. **LIKES:** Billy, Gary, cruisin' Dean with Cheryl, crowds, causing trouble, weekends, parties-out of town, meeting new people, getting roses. **DL:** Plastic people, Cheryl's driving, blind dates, being alone, homework, Mondays, open windows in room C-107. **AMB:** To be successful in whatever I do, to get my candy-apple red Lamborgini. **AE?** Thanks, Mom and Dad, and friends forever, Cheryl.

Gina Beschi

NN: Ginn, Juanita. **ACT:** I went to school. **FW:** John, Gary, Jennifer, Mark, Julia, Kim, Justine, and the rest of the gang. **FAV MEM:** Kingswood Dr., 8/31/84, 6/23/86, 7/4/86, Springsteen '84, Roger's, the fort, canoeing down the Charles, Union St., New Years Eve '85 + '86, Populatic St., itsy bitsy. **LIKES:** John, Gary, my car, Chinese food, cruisin'. **DL:** Getting up in the morning, school, other people driving, going home early on weekends. **AE?** Thanks, Mom and John, I love you.

Walter Bixby

NN: Bix. **ACT:** Football 1-4, capt. 4, baseball 2-4, Senior Class VP. **FW:** Paul, Chris, Dave + the girls. **FAV MEM:** State champs baseball, Prom '86, graduation '86, winning football games, dances + before w/ Paul, St. Rocco's '86, Blackstone parties, Jane's parties, July 4, 1986, summer '86, June 20th. **LIKES:** Maple St., before dances with Paul, dances, beating KP, expensive cars, gorgeous girls, graduation parties, having fun, times alone, deep conversations, 3 wheeling. **DL:** Curbs, stuck up girls, boring weekends, Mondays, speed traps, temporary spares, 4 years of the Dust Bowl. **FAV SAY:** I don't care. **AMB:** To succeed, to make lots of money, and to have the time of my life. **AE?** Becky, relax. Thanks, Mom + Dad.

Kristina Bloemink

NN: Tina. **ACT:** Soccer 1-2, b-ball mgr. 1-2, tutor 3, prom committee 3, yearbook 3-4. **FM:** Times in Europe, mine and other parties, Prom, Inxs, Beach Boys, dances. **LIKES:** U2, vacations, beaches, traveling, shopping, smiles, being happy, good friends, good times. **DL:** Snobs, getting up, goodbyes, being bored, red lights, bad drivers. **FAV SAY:** I don't get it. **AMB:** To be successful, but most of all, happy. **AE?** Thanks for everything, Mom and Dad. You are the best!

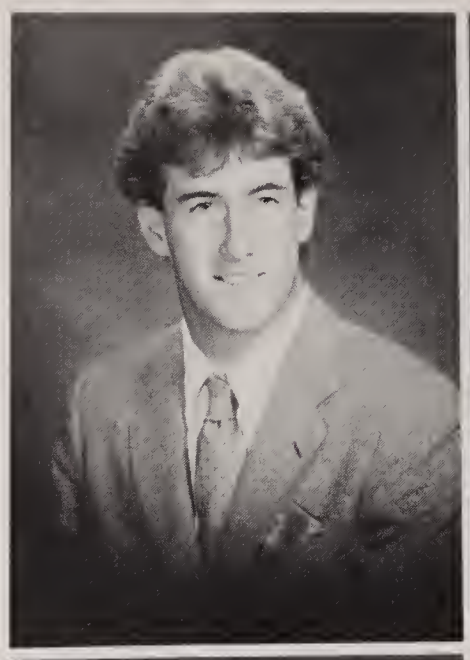

Amy Borge

FW: The Pack, Grads. **ACT:** Soccer 1-4, tennis 2-4, b-ball mgr, newspaper, synchro swimming. **FAV MEM:** Soph. yr, Clash, Tennis, U2, 3 flakes, Prom + day after, May 11, '85, J's (DSTC), G's, T's parties, summers at the Cape w/ L.H., Nantucket w/ D., summer '86, 1st Encounter, 6/7/86, 3 miles, Furs, times w/ friends, sr. yr. **LIKES:** Cape Cod, the beach, no rents, late nites w/ Letterman, warm weather, the Clash, poetry, days off, cheebie, Al's cry. **DL:** Paranoia, having no control, boredom, double faults, pain, triples, lighthouses, losing things, tie die pants. **AMB:** Wimbledon w/ Monty. **AE?** Shell- Stay on the road next time. M.B.- New again! Thanks, M+D.

Kari Brady

NN: Ka. **ACT:** Cheerleading, being w/ friends. **FW:** Bob, Mike, Karen, + anyone who smiles. **FAV MEM:** Times with Bob, "all-nighters" w/ Sherry + the gang, 3/9/85, dances, Prom, day after, Scussett w/ the gang, + that night, Riverside '86, Rocky Point w/ Bob, shorthand w/ Karen. **LIKES:** Bob, blonde hair, blue eyes, Mike's jokes, sunsets, sunrises, moonlit nights, suntans. **DL:** 3 years wasted w/ a certain male, fighting w/ Sherry, snobs, losing someone you love, saying goodbye. **FAV SAY:** Smile! **AMB:** To be happy + successful. **AE?** Thanks everyone for the memories. Sherry, I'm not mad at you. Sue, I'm sorry! Mike, thans for everything. I luv u! Mom + Dad, I'm sorry for all the trouble I caused; I do love you!

Lynn Bridges

NN: Lynnie, Lynnzie. **FW:** Roger, Tina, Danielle, Kez, Sue, Sandy, Becky + everybody else. **FAV MEM:** Tom Petty '83, '85, + '86, the Cape '85, Feb. 14, '83, Aerosmith '84, Firm '86, The Guess Who '86, 1/27/86, T.P. parties, when Buick wouldn't start, Boston w/ Frenchy, "The Valiant", Roger's house. **LIKES:** Being w/ Roger, Tom Petty, Little Joey, Roger's Camaro, Chinese food, weekends. **DL:** People that are late, working, walking home from Bellingham, cold water at 9:00 a.m., fighting w/ Roger, gym. **FAV SAY:** Yeah, right. **AMB:** Just to be happy. **AE?** Thanks for everything, Mom.

Edward Brouillette

NN: Edmic, Ugaboo. **ACT:** Watching girls, Friday night, making money. **FW:** Topher, Slade, Bacon, Suglas, Jim, Purple Hayes, El Dorado, Craig, and Hoss. **FAV MEM:** The Firm, Aerosmith '83, summer '86, Turtle Pond '85, police station after Dawn's party, Halloween '85, taking Ma's car, F.H.S. roof. **LIKES:** Dark haired girls, Cutlasses, obnoxious parties, Woonsocket Rockets, nice legs, Led Zeppelin. **DL:** People who pull guns, car accidents, bathroom policy, falling through the resevoir. **FAV SAY:** You gotta luv it! **AMB:** To be a criminal investigator, and to make a comfortable living, family too. **AE?** Later, F.H.S.

)dd Brown

: Brownie. **ACT:** Football 1-4. **FW:** achy, Tony, Bo, Harp, Desmar. **FAV M:** One foggy Christmas Eve "85", shmen Banquet, looking for Harp 4 of July '86, Harp's cottage '86, e Bridge, Springsteen '84, Gloria's ect, the storm at Rocky Point, me d Desmar and skateboard, the rdoba, Beach Boys '86, Mr. Porter. **KES:** Never ending weekends, ringsteen, being happy, coaches' talks, rain. **DL:** Windshields, king wrong decisions, injury. **AMB:** be happy. **AE?** Leaves are falling around, time I was on my way. anks to you, I'm much obliged, h a pleasant stay!

Thomas Buckley

NN: Chunks. **FW:** Steven, Rob, Kim, Todd, Donna, Tricia, Bella, Dave. **FAV MEM:** Summer '86, 20 feet, Cape, Eric Clapton, Kinks, Firm, Cider Mill, Labor Day Weekend, Beaver Pond. **LIKES:** Cadillacs, Grateful Dead, warm summer nights, cruisin', get togethers, New Hampshire. **DL:** Being broke, fighting, getting aggravated, disrespectful people, headaches, being ill, Monday morning. **FAV SAY:** Hang on; yup; all right; hey! **AMB:** To stay in good health and set myself financially well. **AE?** I wish the Class of '87 good luck in its future goals, and have a satisfying life.

rk Brumbaugh

: Snake, Brumscum. **ACT:** Indoor k 1-4, outdoor track 2-4, soccer 3-4. **W:** Lip, Pip, Dock, Mike, Todd. **/ MEM:** Jr. Prom, 2-mile title-door, U2, '85. **LIKES:** Soccer, k, swimming, winning. **DL:** Losing, boro, Xaverian. **AMB:** Winning s in soccer and track.

Heidi Bullen

NN: Hiho, Bullwinkle. **ACT:** Football-soccer cheerleading 2, 4; basketball cheerleading (co-capt.) 1, 3; Vice-President 3, Jr. Miss, Dean. **FW:** Matte, Class of '87. **FAV MEM:** 12/16/86, Fla. with Jen, Georgia, Milliken, El Torito, Jamaica, Basketball games w/ Diane, Willard's class 2, 3, and all the time spent with Matte. **LIKES:** Friends and family, long hair, buying clothes, traveling, Mexican food, freedom, Matte's gifts. **DL:** Being called a deany-Tony, fights, not seeing my friends, Netto pulling my ponytail, being mad, dancing, WILBUR, people saying, "Where's Matte?" **FAV SAY:** Hi ya; Matte, I love you too! **AMB:** To marry Matte, be successful + have a happy life! **AE?** Matte, just 1.

ureen Brumbaugh

Moe, Moesie. **ACT:** Soccer 1-4, oor track 3-4, outdoor track 3-4, ey 1-4, Jr. Miss. **FW:** Kari, Lisa, the rest. **FAV MEM:** Going out for nese food, Damon, M.C., G.C., , C.S., going to Pretty in Pink, and ey '86, cast party w/ Damon, lebrook Saloon w/ beach crew, Jr. m w/ Chuck, Elton John w/ Lisa, ch party dance, soccer camp w/ d, Mark, Kevin, Brian, going to ball games w/ Mo. **LIKES:** Billy l, jeeps, going out w/ my friends, cing, soccer, old movies. **DL:** le sessions, splinters, tests, losing ox., and Marion, Jr. Prom '85. **/ SAY:** What's up? **AE?** Thanks, i, for being there! Lisa- I'm glad e friends again! I love you, DWG!

San Brunelli

N Sue. **FW:** Whoever. **FAV MEM:** es w/ Mike, parties up Patete's d, Hotel Marguerite (10/4/84), the ks, Milford Hospital w/ J.C. and K. **LIES:** Graduating, being w/ fun ple at fun parties, weekends, king about the good things to e, my family. **DL:** 10/15/84, ews, anxiety, getting caught, nies, wondering. **AMB:** To be py and live and experience all of dreams, or to be a race driver or the other). **AE?** Hey, Kate, na watch the thing? Justine, h that ditch and let me out of truck!

Mary Byrnes

FW: B.J., Christine M., Susan, Christine F., Karen, Pam, Diane, Janine, and the rest of the gang. **ACT:** OEA 1-2, indoor track 1-2, spring track 1, Foreign Language Club 1-3, yearbook 4-layout ed., work 3, C.C.D. 3-4, treasurer, National Honor Society 4. **FAV MEM:** 16th b-day, 7/21/84, Christmas '85, Boston w/ R.B. and J.F., summers at Ann Marie's w/ C.M., OEA trip, Ireland, Maine '86, dances w/ the gang, Sophomore Banquet, Junior Prom. **LIKES:** Friends, sunsets, silver convertible Mercedes, Fridays, peanut butter, walking with friends, icecream. **DL:** Mondays, rainy days, homework, phonies. **AMB:** To follow life's path where ever it leads me. **AE?** Thanks, Mom and Dad, for all of your love and support. Susan, it couldn't have been that cold!

Maureen Carlucci

NN: Mozey, Moe, Schmoo. **ACT:** DECA I+II, Junior Miss, dancing, cruising, Oskey. **FW:** The Usuals, the Unwantables, the Unusuals. **FAV MEM:** Shoveling at Swannie's, Milliken, industrial, Falmouth, the warehouse, 4th of July w/ Lynne, 1/11/84, Tommy's parties, Gary's house, Jordan's gigs, 6/20/85, Florida, summer concerts, fishing, cardboard house w/ Nancy, gigs at Sahlin Circle. **LIKES:** Sun, shopping, Stew's bike, fingernails, music, Bon-Jovi, Indians, roses. **DL:** Pink wastebaskets, doors being slammed, fake people, mornings, Mondays, getting lost, HITTING TREES! **AMB:** I'm working on it! **AE?** Nants, I'm gonna getcha with the Kodac disc! Lynne, sorry for the bruises! Thanks, Mom and Dad, I luv u! Sonny, look, I made it!

Edward Carr, III

NN: Ed, Eddie. **ACT:** Baseball 1-4, football 2, track 1. **FW:** Dan, Jeff, Craig, Teddy, Pat, Beaker, Kenny, and anyone else who's there. **FAV MEM:** Prom and day after, Dan's '85, Scusset, Jordan's, Cramp's stairs, Corky, night after hurricane, Jeff's house, Cape '86, and New Years Eve '85 + '86. **LIKES:** Dew, thee's, Sloan, Jim Cox, The Worst Car, big parties, baseball. **DL:** Running out of gas, midnight, striking out, worst nights. **FAV SAY:** Seriously . . . **AMB:** To be successful and to live it

Donald Caruso

NN: Famine, Nick, Fury, SGT. Franz. **ACT:** Skateboarding, dancing, PUNK ROCK. **FW:** Ivan the Terrible, Steve, Pam, the Four Horsemen of the Apocalypse. **FAV MEM:** Dawn, Linda. **LIKES:** Punk Rock, good food, July. **DL:** Home, school. **FAV SAY:** Live life for today, for tomorrow may not come and yesterday is gone. **AMB:** To live my life with serenity and to never stop caring. **AE?** I wish to say goodbye, but I don't know how to, so be in peace till we meet again. Go with a feeling of peace, for this is all over and nothing can ever be changed.

Lori Cerundolo

NN: Lor. **ACT:** Concerts, skating. **FW:** Sue, Alicia, Dawn, Joanne, Vicki. **FAV MEM:** Prom, Labor Day Weekend '86, Motley Crue Concert, Sue's party. **LIKES:** Going out, being around friends, Journey, Scorpions. **DL:** Homework, fake friends. **FAV SAY:** Really?! Oh, ya? **AMB:** To get through school and to make it big, someday. **AE?** To wish good luck to the Class of '87, and to thank the teachers for being patient with us.

Susan Chabot

NN: Sue. **FW:** Tim, Amy + Jay, Lori. **FAV MEM:** Rocky Point '85, chorus 1-4, typing 1, and loving Tim. **LIKES:** Being with Tim. **DL:** Not being with Tim, school, absent policies. **FAV SAY:** But I was absent yesterday! I'm sorry! What? **AMB:** To get my life straight in the business field and to marry Tim. **AE?** It's my time to fly, but thanx, Franklin High.

Wei-en Chang

ACT: Spring track, Art, sleeping in class. **FW:** Artheads 'n stuff (you know who you are). **FAV MEM:** Playing at the dance, ProArts '86, whatever. **LIKES:** Friends, guitar, music, sleep, poetry. **DL:** My car, fake people with attitude problems, heavy metal. **FAV SAY:** What? **AMB:** To be myself and not to get drafted. **AE:** Thanks to my parents, Mrs. Ligon, and Mac. Have a good life everyone. Happy Daze . . .

Sheila Cody

FW: Mari-lou, Colleen, Karen, Jim, and the rest of the gang. **FAV MEM:** Spain '85, INXS, Live Aid wkd., 8/2/86, Prom and Duxbury, New Year's Eve '85, Polynesian Beach, Frito Factory, infamous excapades w/ M.L. **LIKES:** Summer, being out with friends. **DL:** Roadtrips to nowhere, The worst, close calls, Ti's obsession w/ curbs, cops, bogus, curse week. **FAV SAY:** That's classic. **ACT:** Foreign exchange and Nat'l Honor society. **Amb:** To be successful. **AE?** Good luck M.L..

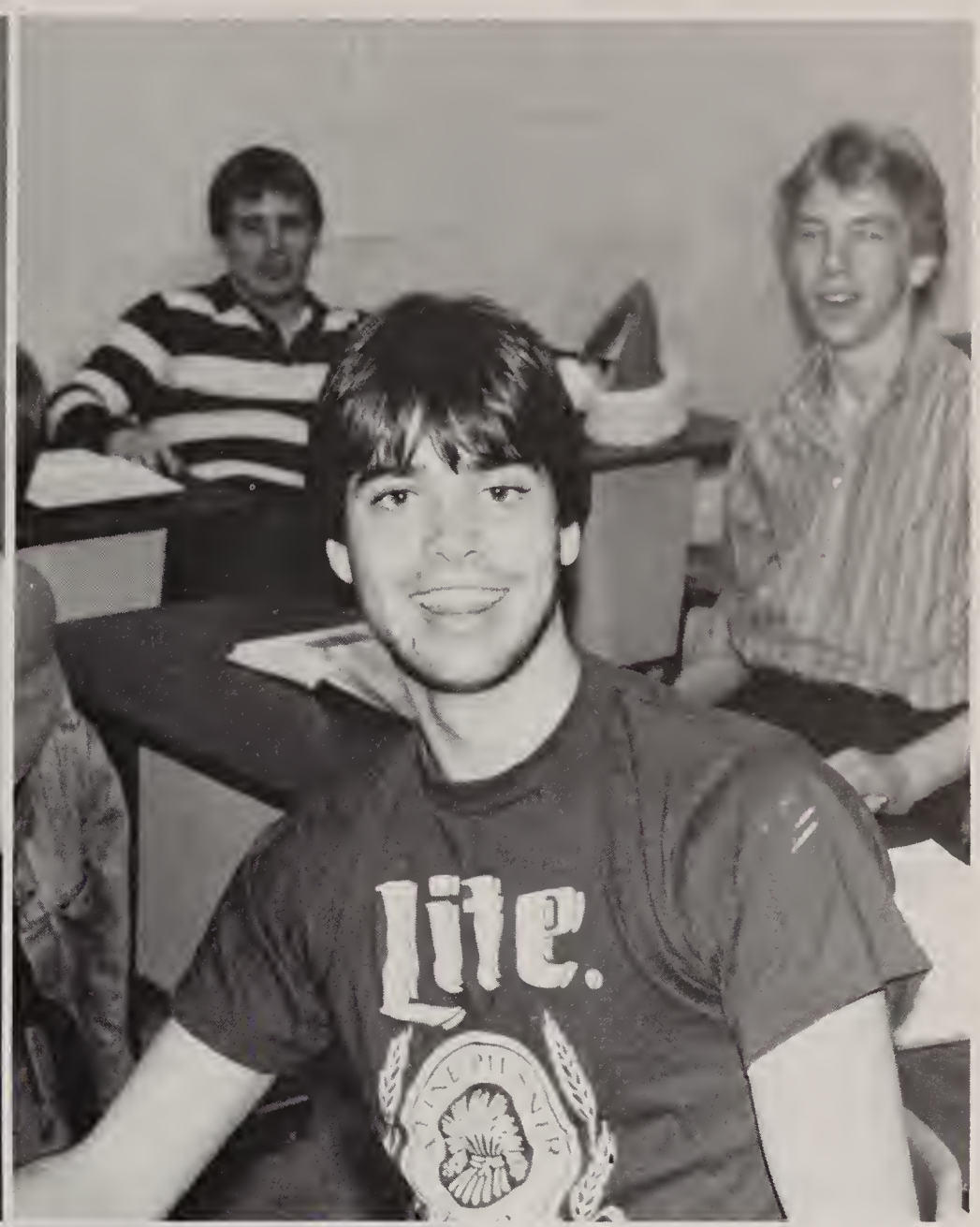

James Colace

NN: Jim-e. ACT: Wrestling 1-4, Capt. 4. FW: Gary, Greg, Tony, Peachy, Brownie, Head, Chicken, Chris, Lynne, May, Bal, Moo, Unwantables. FAV MEM: Harp's kitchen, Prom '86, July 4th '86, Miliken, surf, New Years '87, summer '86, Dennisport, Industrial, March 1, '86, Sectional Tournament '8 LIKES: Being with Chris, winning, being with friends, bets, making money the easy way. DL: People who can't take a hint, Mondays, anchovies, losing money, making weight, waking weekends, the boys, hanging, snobs. FAV SAY: Easy there!! AMB: To enjoy life. AE? Wooot!!! Take it easy, Class of '87, it's been real. Thanks, Mom & Dad, I Love You!

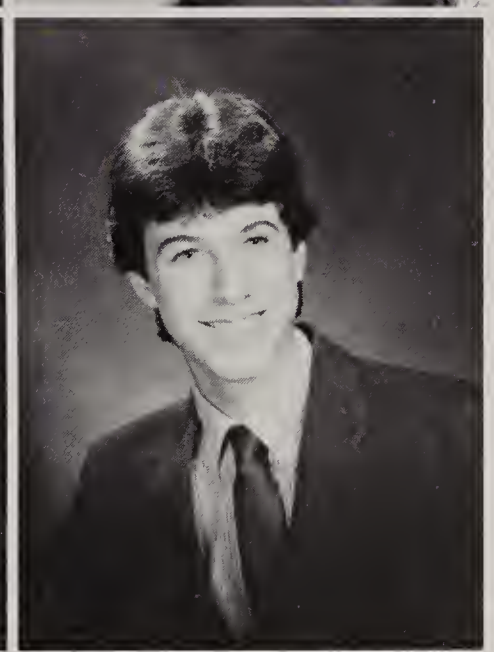

Steven Coppola

FW: Gene, Carole, Greg, Lisa, Zopa, Jen, Kim, John, and all other fort regulars. FAV MEM: The fort, canoeing down the Charles River, Camp Mor'easter, "The One Way Monte Carlo", Vermont, the Cape. LIKES: Funny people, women, my messy room, Christmas, and having fun. DL: People telling me what to do, death, being unhappy, and being confused. FAV SAY: "That ticks me off!" ACT: Freshman indoor track, riding Gene's ATC, coin shows with J.J., working at Marshall's and the fort. AMB: To know what I want and get it. AE? "The fun has just begun!"

Pamela Cooper

NN: Pam, Coop. FW: Dawn, Beth, Paula, and the rest of the gang. ACT: Chorus 1-4, Foreign Lang. Club, OSEY 3-4, Jr. Miss, National Honor Society, Yearbook. FAV MEM: Pine Acres '84, Cats, Annie, Per. 4 Physics, Riverside, dances, Concert Hour '85, Junior Prom, Jr. Miss, keeping Beth out of trouble. LIKES: Singing, dancing, being with friends, camping, rock 'n roll. DL: Obnoxious people, riding the bus, speed bumps, fund raising. AMB: To be a nurse and to always be happy. AE? Jan, have a super senior year! Mom and Dad, thanks for for always being there, I love you a lot. Class of '87, good luck in all you do.

Christopher Corbett

NN: Roper. ACT: Wrestling 1-4, work, sleeping. FW: Joe, Marc, Smurf, Hector, Sludge, Fred, and the rest of the misfits. FAV MEM: Jeff's party, Riverside '86, Prom. LIKES: Road Pizza, wrestling, Pink Floyd, being disorganized, open-minded people, big messes, cars that smoke. DL: Losing weight, rats, the new house rules, neatness, boring people, homework, getting up early, martyrs. FAV SAY: Ya Know? AE? Wish you were here; we're just two lost souls swimmin' in a fish bowl, year after year!

Debra Cornetta

NN: Deb, Cornie. **ACT:** Basketball 1-2, softball 1-4, field hockey 1-4, capt. 4. **FW:** The Pack. **FAV MEM:** Three Miles, Jane's, Tim's parties, Jr. Prom '86, Riverside the day after, summer '86 w/ Pete, D.S.T.C!, bonfire, cruisin' in the Chevette w/ W.D., S.K., T.G., St. Rocco '86, Camp Wono '84 and '85, NCN w/ K. **LIKES:** Field hockey, night games, weekends, Chinese food, D.J., The Femmes Sectorss, animals. **DL:** Tests, referees, breaking up. **AMB:** To be happy at whatever I do. **AE?** Kristen, good luck and thanks for being such a great friend. Thanks, Mom and Dad. I luv U.

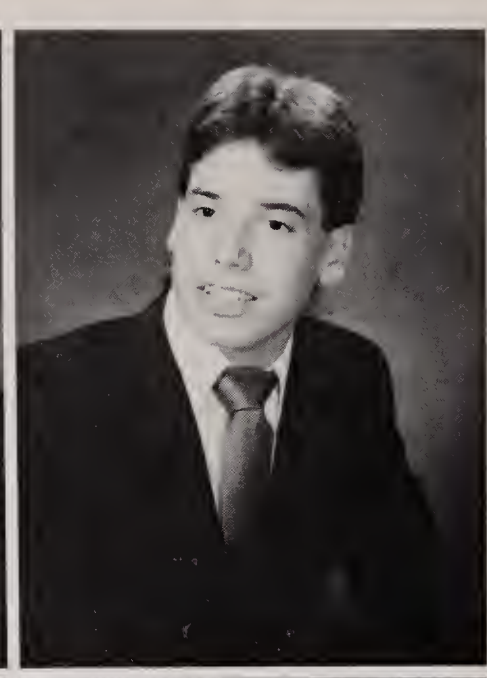

Michael Cowan

NN: Cowie, George. **LIKES:** Heavy metal, weekends, vacations, Randy Rhoads, Van Halen, guitars, fast cars. **DL:** Small stores in Bellingham, the Cape with Steve, headlights, algebra 2, the Dead, rap music, and white Toyotas. **FAV MEM:** Motley Crue '85, Ozzy '86, fishing with Jeff, E.O. and Spence, Joe's parties, football at Tri-County, parties at the club. **AMB:** To become successful at whatever I choose. **AE?** Good luck, Class of '87.

Deanna Corvi

NN: Guinea. **FW:** Brett, Linda, Nancy, Brenda, Candi, Dale, Terri, and Alec. **FAV MEM:** Kansas '82 + '84, Florida '86, Jr. Prom '86, Clapton, Rocky Point, The Day After, the surf, Spread-M-Eagle, 3-16-84, Brett's grad. party, Patches playing w/ 50 lobsters, flash I-II. **LIKES:** Brett, football, summer, weekends, money, food, shopping, Mom + Dad, Mr. Bob. **DL:** Mondays, chocolate milk, tests, fake people, red hair and waiting. **AMB:** To be happy and successful. **FAV SAY:** Ya, know? **AE?** Good luck to the Class of '87.

Susan Cowan

NN: Sue. **ACT:** Cheerleading 1-4, capt. 4, tennis 1-3, capt. 3. **FW:** Pam, Heidi, Marybeth, Angela, Lisa, The H or M crew. **FAV MEM:** Summer '84, 10/20/84, Acapulco with Pam, California '85, Beach Boys '86, N.Y. '85, NECA Camp, Cape Cod nights with Pam and Heidi, Prom '86, U.W. w/ Heidi, L.P. w/ Angela, Tennis '85, Summer '86 with L.K. and J., Camilles. **LIKES:** ITALIANS!, gold, boats, traveling, pizzas at 10 p.m., roses, the B52's. **DL:** Goodbyes, rumors, looking, waiting, forgetting, not knowing, being one year younger, liars. **FAV SAY:** Are you serious? **AMB:** To go to college, and to learn how to speak Italian. **AE?** Angela, is it true? Pam, you're cool!

Matthew Costello

NN: Matt. **FW:** Kim, Chicken, Head, Fitzy, and the rest of them. **FAV MEM:** The parties, Milliken, Horseneck, 4th of July, Ingin Joe's New Year's Eve, 6/4/85, seeing Jimmy Page, Dean Field, Deep Purple, after the Prom, the trips. **LIKES:** Kim, the beach, soccer field, bombing '69. **DL:** Snobs, getting busted, my car. **AMB:** To be under worked and over paid. **AE?** Ease up on the rules. Have fun next year, Weedy.

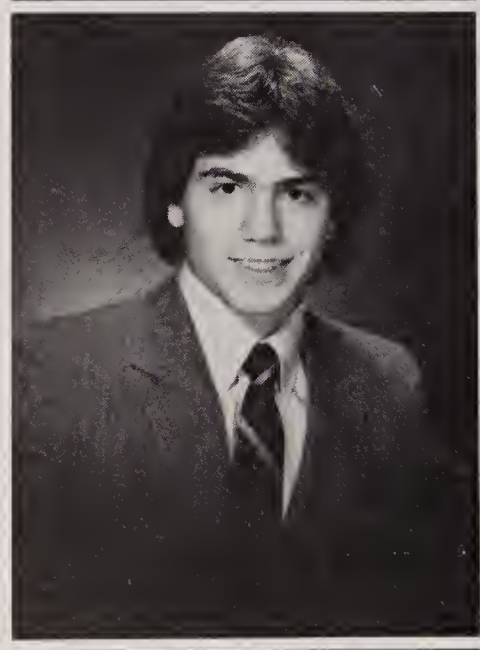

Carrie Coughlin

FW: Lori, Don, Claw, Ebba, Sean + Maura, Traci, Andersons, Marshall's crew, and other humans. **FAV MEM:** Tina Turner '85, The Cult '86, New York '86, The Ramones '86, 7/22/86, summer '86, Prom + D/A, hanging out w/ stick figure, naughty neighbors, and times w/ Claw. **FAV SAY:** Way cool, hip. **LIKES:** Tina Turner, the dark, art poetry, deep conversation, open minds, concerts, PB&J's, peace of mind, strong character, freedom, being needed, and sensitive guys. **DL:** Ike Turner, time, pickles, closed minds, being alone in life, people in high places, rushing, Franklin's finest, and nuclear threat. **AMB:** To go against human nature and eventually be a hip grandmother. **AE?** My skin still works and I'm glad I'm not a planarian!

Kenneth Davin

NN: M.D., K.J. **ACT:** Winter track 1, math team 1-4, National Honor Society 3-4. **FW:** Chris, Allan, Gary, Kevin. **FAV MEM:** Riverside, camping, Florida, Mobil Madness, Sox games. **LIKES:** Baseball, golf, swimming, waterskiing, fishing, boating, Saturday nights, raises, Red Twizzlers. **DL:** Spanish, mashed potato, slicing, reading, snobs, sweeping the yard, dead end streets, registry cops. **FAV SAY:** Relax! **AMB:** Bucks! **AE?** Thanks, Mom and Dad.

Jeffrey Delucia

NN: Giz. **ACT:** Golf, hockey, baseball, lifting. **FW:** Mark, John, Tat. **FAV MEM:** Winning baseball State Championship, brawl in State Midget Tournement with Kinsley + rest of the team. **LIKES:** Girls, dates and anything else that has to do with girls. **AMB:** Go to college, and play pro-baseball, and get a steady girl friend. **AE?** Thank you, Mom + Dad, for all your help and everything else.

Kmberly Dalzell

N: Kim, Kimmie, Kimby. **FW:** John, J, Justine, Dave, Gina, John P., P l, Gene, Tricia, Lisa. **FAV MEM:** N. 1, 1985, Nov. 7, 1985, New Y r's Day, Christmas Eve '85, The M nkees '86, 8/16/86, Labor Day w kend '86, Alpine Slides, 7/4/86. L ES: JOHN, Bruce, being w/ friends, E ie, laughing w/ Jen, The Jetsons, U the Creek, Chinese Food, french fr s, trips to Boston, Fridays. **DL:** T sdays, working at the home, s bs, Madonna, no necked women, d ention, gym, squat team, Westside S ry, 4:30 a.m. **FAV SAY:** Dilligaf, too b l. **AMB:** To marry John, and to be h py in whatever I do. **AE?** Justine, d't forget to take your allergy pills. C od luck, Gina & John w/ Gary.

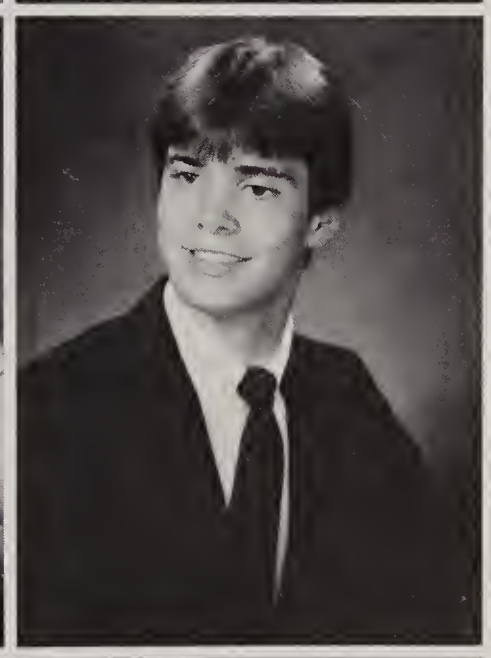

Mathew Denommee

NN: Matt, Matty, Cyclopse. **ACT:** Leg watching 1-4, football 1-2, partying 1-4. **FW:** Pat, Chicken, Donny, Head, Toomey, Mike. **FAV MEM:** Paula Lane, partying, New Year's Eve, '82, '83, '84, '85, Maine '85, industrial park. **LIKES:** Nice legs, friends, fast cars, and smooth legs. **DL:** Golfing, motorcycles **AMB:** To be wealthy and to own a Caddy with a furry dash board, and fuzzy dice hanging from my rear view mirror. **FAV SAY:** No, sa. **AE?** Mom and Dad, thanks, for being the greatest parents, when I wasn't the best kid.

B an Damelio

A T: Guitar, skiing. **FW:** Joe B., Head, M t, Peachy, Curt, and the gang. **FAV M M:** Killington '84, '85, summer on t Cape '83, '84, '85, Mt. Snow Rat P k, and the day after the Prom. L ES: KC skiing, girls, nice cars, w kends. **DL:** English, snobs, people w thinks they're great, and getting up f school. **AMB:** To get a good job w good pay, and to get a nice car. F / SAY: Don't worry about it. **AE?** T e it, easy.

Donald Derrico

FW: Jeff, Matt, Paul, Jim, Fitz, Pat, Peach, Gorb, Wheeler, etc . . . **FAV MEM:** Summer of '85, skiing in Colorado, 12/14/84, Florida, Frye Island in Maine, 4th period mad-house, Prom, Weirs Beach, Rush '84, Jr. year, Duxbury Beach. **LIKES:** Skiing, snowmobiling, driving around, The Silver-Bullet, superatos, Randy Rhoads, weekends, Cape Cod, T.G's Porsche, Peachy's goat, the blue-angels, O'Brian. **DL:** Swimming in Beaver Pond w/ my motorcycle, George Jefferson, slippery Bridges, cherry-bombs, financial difficulties. **FAV SAY:** Don't worry about it. **AMB:** To be happy and successful. **AE?** What, this? You call this a continental breakfast?

Lynne DiGiorgio

NN: Lynn-e. **ACT:** V.P. 1, Sec. 1, soccer 1-4, softball 1-4, cheerleading 3-4. **FW:** Mike, Mary, Jess, Kris, Jen, Debi, Moe, Chris, Bal, Tony, Gary, Greg, Peachy, Jim, Todd, '87. **FAV MEM:** Anything with Mike, July 4th, industrial, shoveling snow at Swanny's, blue bomber, Gary's parties, Petty. **LIKES:** Tans, Mike, being with my friends, smiles, Porsches, Jeeps, missions, specimens, friske, weekends, The Mighty 12. **DL:** Walking up, reality, the "Boys", triple sessions, 6/14, dry kote flakes, trees that jump, breaking up, work. **FAV SAY:** Ya, know. I'm gonna snap!! **AMB:** To own a gold 959 Porsche. **AE?** Miracles can happen, Mom and Dad!! Moe, get out and kiss the ground! Crash.

Joseph Doherty

FW: Sludge, Roper, Fred, Cazzo, Smurf, Dave, and Chris. **LIKES:** Boating, playing pool, Fridays. **DL:** Math, Mondays. **FAV MEM:** Summer of '85, '86, 3rd period during freshman year. **AMB:** To attend Mass. Maritime Academy and to become successful at the job I choose.

Joanne Derry

NN: Jo. **FW:** Mark, Linda + Nick, Lori, Tami, etc. **ACT:** Art, lifting wts, quad riding. **FAV MEM:** Tom Petty '85, Aerosmith '85, Dio '86, Ozzy '86, going to Pipeline's w/ Mark, J.D. w/ Linda at skating, Boston DE trip w/ Linda. **LIKES:** Being w/ Mark, Led Zeppelin, hot summer nights. **DL:** Curfews, fake people, dirty ashtrays. **FAV SAY:** Ooh, yah. **AMB:** That Mark and I get what we want, and to be a commercial artist. **AE?** I did it!!

Linda Doherty

ACT: Class Sec + VP, Jr. Miss, MSAC, yearbook. **FW:** Paul, Jen, Jess, Selina, Deb, Moe, and the rest of '87. **FAV MEM:** The Cutlass, Selina's condo, classes w/ Jess, bonfire '83, Vito's house, fresh. year, sitting on the stairs w/ Jen, Jr. Miss, all the good times w/ Paul. **LIKES:** Rain, $, the Getch's, independence, 30, night, driving, eating, getting away with it. **DL:** Waiting, Jess's stories, fights, gym, having to go home, undecided nights, THE MOVIES. **AMB:** Eternal happiness with a family and a Pulitzer Prize. **AE?** Thanks for caring, Mom, Dad, and Mr. + Mrs. Lyons. Ohh, Jen . . . if they only knew. PDG, thank you, for sharing the past four years, don't ever change-ILY! (Ears, Nestor)

Todd Desmarais

NN: Desmar. **FW:** Enemies. **FAV MEM:** Nights with the Borrouso Clan, July 4, '85-'86, before practice with Brownie, Bizz, and Weedy, N.H. with Tals and the clan, blizzards with Issac, Northeastern with Brownie, wrestling at Boston Garden with the clan, track with Doorse, calling at my house, chants at Canale's. **LIKES:** Crushing people, pumping iron, the sled, practice, the Chevette, and the shot. **DL:** The answer "no", fireworks, losing, cats, dustbowl, grass drills. **AMB:** To run my own business. **AE?** I love you, Mom and Nan. Good luck to the Class of '87! Later!!

Patrick Doherty

NN: D.N. **ACT:** Girl watching 1-4, basketball 1-4, tennis 1-2. **FW:** Matt, Donny, Head, Gorb, Tume, Eddie, Jeff, Dan, Chris, Paul, and everyone else who's out. **FAV MEM:** Sept 17, Dan's house '85, Quebec ski trip, the Prom, cartroads, the Industrial Park, the Beach Boys, V.H. '86, Boxboro, the hurricane party, Scusset, New Year's Eve. **LIKES:** Sloan, my "dinosaur", the back seat, Jim Coax, Led Zep, V.H., Gloria, the Hornet. **DL:** Getting cars stuck on beaches, cops, waking up the next morning, stuck up girls, working at 2:00, midnight, long dresses, A.P. Physics, smart people. **FAV SAY:** Shut up. **AMB:** To stay alive till graduation.

ane Dolge

/: Karen, Lisa, Sue, Christine, Boo, acey, and Michele. **FAV MEM:** OEA, e Prom, Junior Miss, Belgium, xas, Aruba. **DL:** Homework, odbyes, winter. **ACT:** OEA, Voice of mocracy, Jr. Miss, math tutor, rk, Missions Teams, His Own, nday School teacher. **AMB:** To get arried, to have 2 kids, and to come an elementary teacher. **AE?** anks, Mom and Dad, for all of your pport.

Shelley Dunn

ACT: Soccer 1-4, basketball 1-4, softball 1-4, Jr. Miss. **FW:** The Pack. **FAV MEM:** A's, J's T's, G's parties, 4x4 w/Amy, wkends at A's, Quebec + Montreal, Prince '85, 7/4/86, summer '85, 3 miles, DSTC, 6/7/86; ½ luggage w/A, Boston id's, Soph. yr, swim w/K, T, M. **LIKES:** Summers, beaches, campfires, green eyes, growing pizzas, Al's laugh-cry, parties, J's sleepovers, all-nighters, uncontrollable laughter, laziness, peaches, Ch. Chews, sun seeds, crossing the line. **DL:** Bets, diaries, not remembering, triple sessions, boredom, scariness, nonsocial people, flying skateboards, big wheels, hubcaps, dead collars, comm gaps w/K. **AMB:** To be happy and have fun at whatever I do. **AE?** Buf, I want a Celeste pizza-for one! Have a blast, Class of '87.

bert Dorr

: Dorrse. **ACT:** Football 1-4, track . **FW:** Desmar, Dan, Mike, Jay. **FAV M:** St. Rocco's '86, calling people Desmar's house, July 4, '86, when e lights went out against Milford, ck with Desmar. **LIKES:** Football mes, optional study, Italian food. : Films, Dustbowl, practices, grass lls, lots of homework, teachers in a d mood. **FAV SAY:** Wake up. **AMB:** succeed in what I do. **AE?** Thanks, m and Dad.

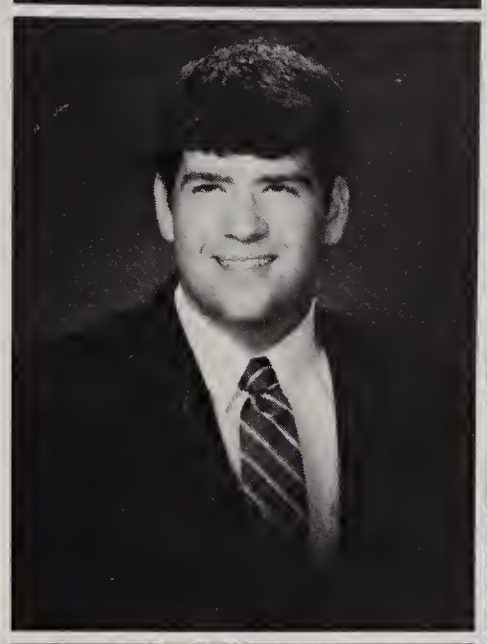

Joseph Dupuis

ACT: Soccer 1-3. **FW:** Mike, Fred, Jim. **FAV MEM:** Spending a week in Rhode Island with Julie and her family. **LIKES:** Spending a quiet night with Julie, going to the Cape. **DL:** People who think they are it, homework. **AMB:** To marry Julie and to be happy, whether I am rich or poor. **AE?:** Thank you, Mom and Julie, for all your support.

ndy Dorr

: Wendle, Ducky. **ACT:** Field key 1-4, Capt. 4, Class Sec. 4, key 3-4, Jr. Miss. **FW:** The Pack. **V MEM:** Prince, rafting '86, Jane's TC, the Jardin, 3 McChickens, the e w/TSM+J, Camp Wono, singing nmes w/Steve, Typing II, 3 mile, h's glow-worm, "I Never" bonfire, nese food + PP w/T, S+B, Elvis , UMASS, Quebec '85, Jr. Miss, ms-Joe's + Riverside, Guzzi's ties, piano at Padulas, alarm '85, f at boarder, laughing, crackers. **ES:** Tug, police shoes, Al's bets, sa Feeske, spagettios, Elvis tello. **DL:** 2 tacos, emer. rms, np. prog., McRibs, "The couple" er. brakes, being called Ducky. **B:** To meet Elvis!! **AE?** Bethy, I n't tell!

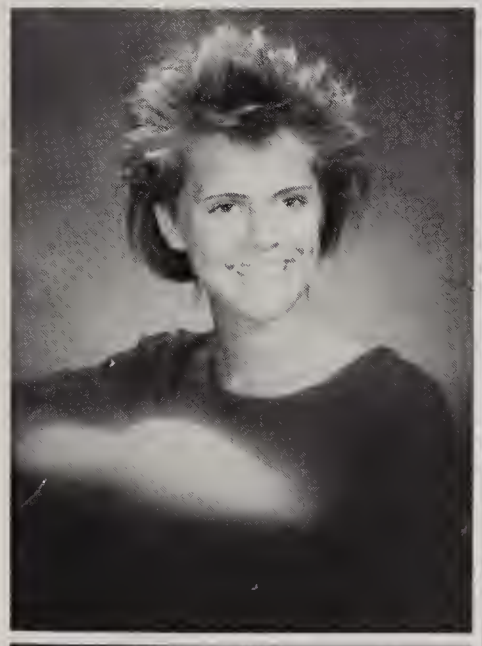

chael Douglas

Merv, Doug. **ACT:** Basketall, eball. **FW:** Kev, Bob, Jay, Dan, . **FAV MEM:** Basketball games, VH 8 New York. **LIKES:** Basketball, eball, listening to music, Patriot's nes, weekends, sleeping in, staying late, summers. **DL:** Mondays, king, people stuck on themselves, , dishonesty. **FAV SAY:** You ehead! **AMB:** To be happy and cessful with whatever I do in life. **AE?** I finally made it! Thanks, Mom + D.I.

Allan Dwyer

ACT: Cross Country, indoor track, Varsity baseball, National Honor Society, OEA, and math team. **FW:** Kevin, Chris B. Ken, Gary, Chris T. and Dave. **FAV MEM:** Winning 1986 Div. 2 State Baseball Championship, OEA nationals in Ohio, winning 1st place in state in General Clerical I (OEA), being Capt. of Cross Country Team, competition in all sports. **Likes:** Football games, Friday nights. **DL:** Foxboro, Stoughton, Canton, Forge Hill, Maple Street, baby on board signs. **FAV SAY:** I care, and I might. **AMB:** To have fun in college and be successful in life. **AE?** Thanks, Mom, Dad, and all my coaches.

Daniel Feeley

NN: Dan, Danny. **ACT:** KLASS 3-4, Oskey 3-4, baseball 1, hockey 1-2, pavement surfing 3 ½. **FW:** Ed, Jeff, Pat, Teddy, Chris, Paul, KLASS and anyone nearby. **FAV MEM:** VH '86, summer of '85, Prom and day after, KLASS practices, Boxboro, Crow's class '83 and anytimes with the guys. **LIKES:** Dr. Pepper, Sloan, the impaler, EVH, KLASS, Jammin', and being with a crowd. doin' the bump and grind. **DL:** Falling off cars, listening to Craig and Ed whine, being too nice, BABE, midnight. **FAV SAY:** Best part, right here. **AMB:** To conquer the world, soon. **AE?** "Somebody said, FAIR WARNING!"

Dawn Faenza

ACT: OEA 1-3, student secretary 3-4, yearbook 4. **FW:** Lynn, Tara, Jen, Juli. **FAV MEM:** John Fogerty '86, Elton John '86, Canada '83, uptown with Tara, shopping with Lynn, California '85, '86, party at Stonehill '86, Cape with Juli, New York '85, Boston with Lynn, back of movie theater with Tara. **LIKES:** Springsteen, Marty Barrett, summertime, eating, sleeping, cruising, money. **DL:** Busy signals, mornings, waiting for people, nagging people, braces. **FAV SAY:** No offense. Oh, quiet!! **AMB:** To go to Hawaii and to be very rich.

Karen Fish

ACT: Nat'l Honor Society, Foreign Language Club 1-2, OEA 3, Choir 1-4, Jr. Miss, yearbook-typist **FW:** Mary, Pam, Susan, Christine, Janine, Diane, Kim, Lisa. **NN:** Fish, Little Fishy. **FAV MEM:** Jr. Prom, Air Supply, Harbor Cruise, OEA trips, 17th b-day, Soph. Banquet, parish play "Annie", singing in Orlando. **LIKES:** Broadway plays, singing, dogs, weekends, X-mas. **DL:** Term papers, thunderstorms, goodbyes. **AMB:** To make all of my dreams come true!! **AE?** 3:30 a.m. Susan, do you want some icecream? Goodluck, Class of '87! I love you, Mom + Dad.

hris Fitzgerald

N: Fitzy. **FW:** The Usuals, the band. AV MEM: Milleken, the Firm, Ozzy, ant, Van Halen, Gebo's parties. CT: Playing guitar, cruising around, ing gigs. **LIKES:** Jamming with the nd, going out with friends, sleeping, tening to tunes. **DL:** Getting up for hool, death of Randy Rhoads, noxious people. **FAV SAY:** What's ? **AMB:** To be successful in what I oose, hopefully make it in the usic business. **AE?** NO!

ill Fontenarosa

V: Aj, Lee, Lance, Laura + Tammie. AV MEM: Times w/ Aj, the Brent obile, the Firm '85, weekends w/ Aj, e + Lance, old times w/ Laura, nes at the beach w/ Aj, most of the mmer of '85. **LIKES:** Being w/ Aj, ps to Pawtucket, going out w/ Lee, ys. **DL:** Fighting w/ Aj, plain people, uck-up people, snobs, being w/ out . **FAV SAY:** Yeah, that's it! Sweetie! I v you, Aj! **AMB:** To become rich and marry somebody sweet, like Aj. E? I luv you, Aj + party hardy, Class '87. Thanks, Mom + Dad.

isa Forte

N: Squeaky and Lisa-face. **ACT:** OEA Oskey 4, D.E. I + II, just spacing t with Moe. **FW:** Moe, Deidre, and eryone else who's around. **FAV EM:** Pat Benetar '86, New Year's Eve 5, McD's, dances, Jr. Prom with uck, summer of '85, sophomore nquet, and Elton John '86 with e. **LIKES:** Sunsets, C.T., the ocean, lurge shopping, music, Jaguars, veling, and going out with the ng. **DL:** Snobs, early mornings, odbyes, tears, and homework. **FAV AY:** That's vicious! You're such the azl **AMB:** To live up to my dreams d to be happy in whatever I do ?: Thanks, Mom and Dad, for all e support you have given me.

aren Fortin

V: Tammi, Cami, Kristen, Tracey, Tif, nny, Kari, Melissa, Dana, and yone else! **ACT:** OEA 3 yr., arbook business manager, ski club, ience club. **FAV MEM:** Summer 85- , 5/3/86, 5/23/86, U2 '84, Bill's rty, cones and signs w/ Tal, tching nuggets float w/ Kris, OEA tings, Nov. '86, sht. hand w/ Kari, ne '87! **LIKES:** Straws, blonde hair d blue eyes, payday, Lamborghinis, , built male bodies, good times, nsets, sunrises, and friends. **DL:** ean ups, nosey neighbors, neliness, pickles, mornings, dead t. at N.H., being stuck on Grove St., obs, fake people and being broke. MB: To succeed in life's situation. ? Mom, those late nights were eat. Thanks for being there. I love ul Keith, I made it! HA HA!!

Christine Foster

NN: Deen. **ACT:** Yearbook 3-4, Yearbook Editor-4, OEA 1-2, tutoring, FLC 1-3, NHS. **FW:** Susan, Pam, Karen, Mary, Diane, Lisa, Janine. **FAV MEM:** London, Lowell's w/ the gang, Springfield fair w/ Pam, Canada, Chinese food w/ the gang, shopping w/ Karen in Lord 'n Taylors, OEA Nationals, Senior Banquet. **LIKES:** Pink peppermint stick, sailing, Camp Rich, Christmas Eve parties, Sunday Donuts, babysitting, answering the phone, hot-air balloons, the beach, English lemonade, S. of Music. **DL:** Missing the wake-up call, my exchange student, learning to drive standard, not having any money. **AMB:** To go up in a hot-air balloon. **AE?** Thanks, Mom and Dad; Nynex is all yours!

Susan Foster

FW: Christine, Karen, Mary, Pam, Lisa, Diane, Janine. **ACT:** Spring track 1, x-country 2, indoor track 2, yearbook Editor-4, Foreign Lang. Club 1-3, speech team 3-4, OEA 3. **FAV MEM:** London, trip to Canada, summer '86, Ohio, Friday nights w/ the gang, Soph. and Senior banquet. **LIKES:** Sailing, waterskiing, Swedish meatballs, English lemonade, pepperoni, Lake Champlain, sleeping, Mr. D's physics class, AP biology. **DL:** 11th grade math, homework, shinsplints, thunderstorms w/ Karen, spring '86, the night before yearbook deadlines. **AMB:** To be the world's best nurse. **AE?:** I love you, Mom and Dad, you both are real special. Good luck, Christine. 3:31 a.m. No, Karen, I don't want any icecream!

Susan Fregeau

NN: Sue. **ACT:** Cheerleading 1-3, waterskiing, working. **FW:** Kenny, Karen, Mike, Keith, Jeff, Sherry, Yada, Colleen, etc. **FAV MEM:** Dec. 7, 1985, Prom '86, Duxbury after Prom, France '86, Heart '86, Riverside '86, summer '86, N.H. '86, beach '86, times with Kenny. **LIKES:** Spending time with Kenny, payday, roses, balloons, pink, the beach, weekends, rabbits, and being with friends. **DL:** Rainy Mondays, 5:45, making decisions, being small, chemistry. **FAV SAY:** Really? **AMB:** To marry Kenny, to be a 1st grade teacher, to raise a family and to own a big house. **AE?** Thanks, Mom, Dad and Linda. Kenny, remember all the good times; I love you!! Good luck, '87, follow your dreams.

Lisa Gaede

ACT: Art, track 1, field hockey 2-3, Mirage 3-4, Student Council 3-4. **FAV MEM:** Parts of '84, '85, '86. **LIKES:** Drawing, writing, poems, MacPhee's art room, Bach, Simon & Garfunkel, blue, oversize clothes, moccasins, chocolate. **DL:** Math, cliques, school functions, being unoriginal, laziness, driving. **FAV SAY:** Wait a minute. **AMB:** Ask me later (I'm a procrastinator). **AE?** "Do not think it is possible to repeat another period . . ." Renoir. "In his heart a man plans his course, but God determines his steps" Proverbs 16:9

Mark Gazzola

NN: Gazzo. **ACT:** Wrestling 2-4. **FW:** Glenn, Joe, Pete, Chris, Fred. **FAV MEM:** The party at Jeff's house, day after Prom, summer of '86, Joe's boat. **LIKES:** Making people laugh, cruising through town. **DL:** Training for wrestling mat. **AMB:** To be successfull in everything I do. **AE?** Good luck to the wrecking crew in future events.

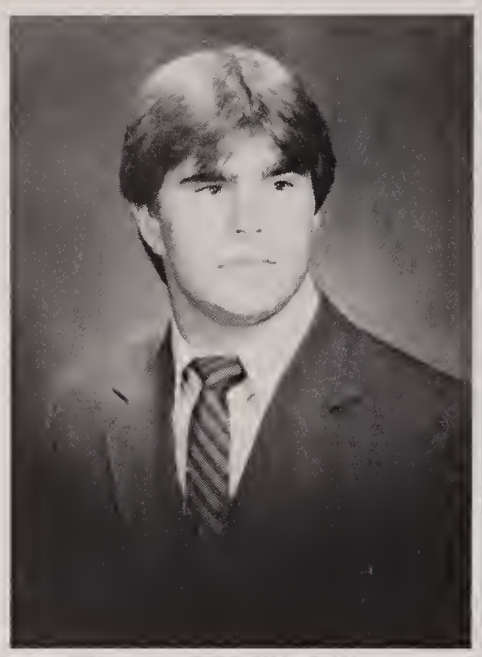

Greg Gebo

NN: Bozo, Yebo, Bo. **FW:** Peachy, Tony, Harp, Jimmy, Brownie, Marybeth, Lynne, whoever. **FAV MEM:** Trip to the Cape, summer '86, Harp's parties, New Years '84, Millikian, Industrial, working '86, Collin's house, Great Woods, 4th of July, surf, after the Prom, house wrecking, New year's '87, being the unwantables, Hampton Beach '85. **LIKES:** Hillbillies, fast cars, Soco, weekends, big parties, cruising. **DL:** Blue lights, no money, girls that rag, paying tickets, running out of gas, Hopkinton State Park, Sat. mornings. **FAV SAY:** Son, thank you. **AMB:** To be successful. **AE?** Thanks to Mom, Dad and Rich.

Lori Gearhart

LIKES: David Bowie, human oddities, clouds, sunsets, thunder and lightning, Dr. Pepper, animals, people, art, poetry, non-perfection, music, sleeping, dreaming, humor, incense, candles. **DL:** Ignorance, war, racism, violence, tension, waking up early, allergies, bloody noses. **FAV MEM:** Cult Concert, "Ramone's experience", art room, and other things I have since forgotten. **FW:** Aliens. **FAV SAY:** Gotta moseyl **AMB:** To someday spontaneously combust. **AE?** "I wonder if we'll ever know we're in the best selling show- is there life on Mars?"- Bowie.

Laura Geromini

NN: Laur, Gimpy. **FW:** Jill, Suzanne, Randy, Lisa, Anne. **FAV MEM:** Cape in the spring, U2 '84, Jr. Prom and day after, sleeping out, Lisa's party, Psychadelic Furs, freshman yrs., St. Rocco's '84 + '85, Stevie Nicks, Christmas Eve '84, New Years '86, Richie's parties, NH, Boston, shopping w/ Suzanne, Bellingham, Northeastern w/ Laura, BC game, summer '84 + '85. **LIKES:** Beaches, being tan, sailing, gold, money, friendly people, sleeping out, shopping w/ Anne, Italians, Copley. **DL:** Working, headaches, getting up early, two faced people, being short, JH B room, red heads. **AMB:** To be rich and happy. **AE?** Thanks for everything, Jill G. Good luck to the Class of '88.

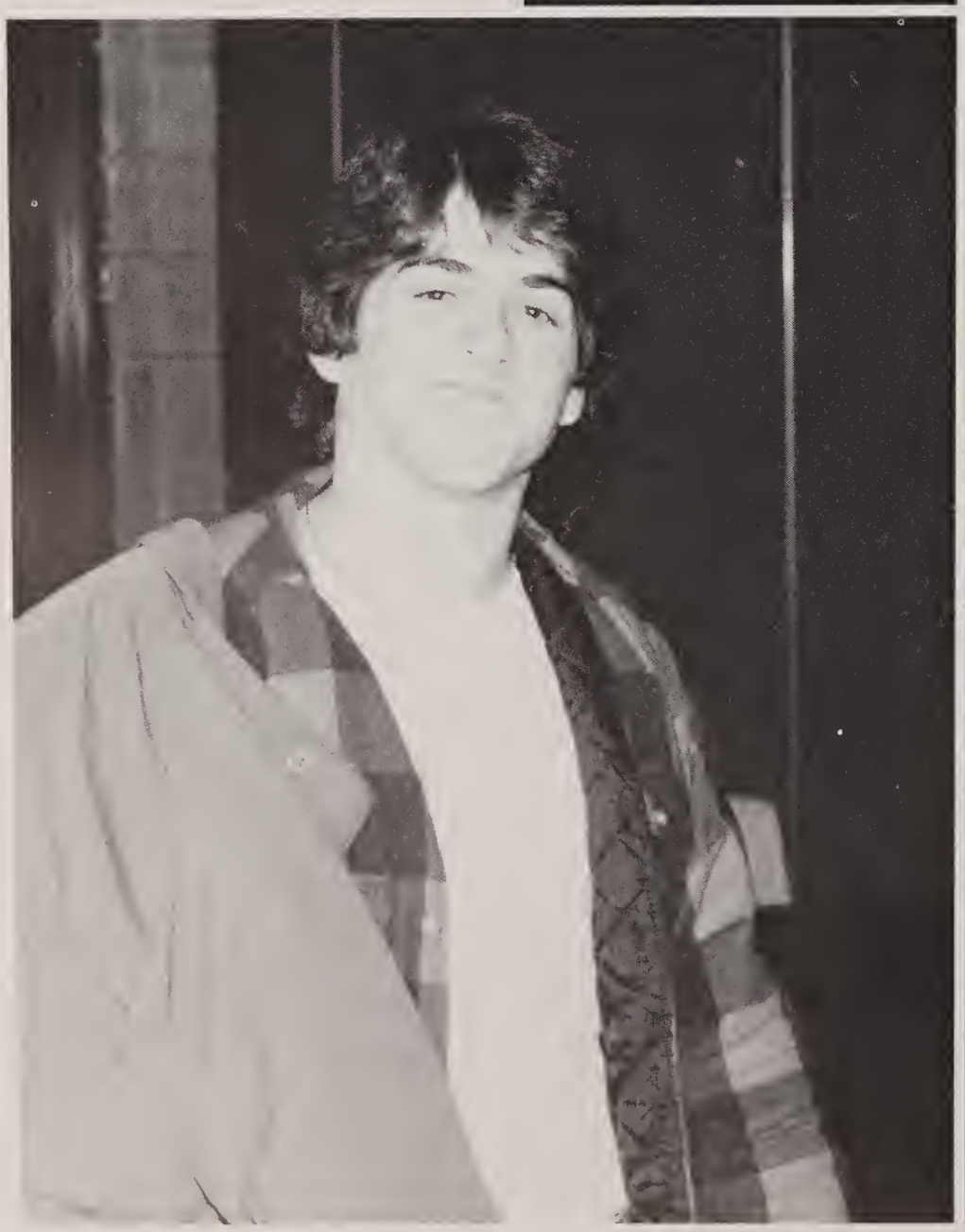

Pamela Gianetti

ACT: FLC, NHS, Yr. Bk.-Ed., CYO, OEA, Oskey, Jr. Miss. **FW:** Christine, Susan, Karen, Mary, Lisa, Diane, Janine, & whoever's around. **FAV MEM:** Prom w/ Kevin, (10/19/85), Air Supply & Journey Concerts, Mt. Monadnock '85, 'THE CHASE', (1/11/86), New Year's Eve '86, CYO hayride, harbor cruise, Oskey party '85, fairs w/ CF, Lowells, FL, & 16th b-day. **LIKES:** Being happy, Chinese food, cruisin', #9, rainbows, animals, sunsets, being w/ friends, PEANUTBUTTER ICECREAM! **DL:** Breaking up (1/30/85), broken promises, getting caught, phony people, unnecessary pressure, & saying goodbye. **AMB:** To make all my dreams come true. Mom + Dad, Thanks for putting up w/me. I love you.

Dawn Gibson

NN: Gib, Gibby. **ACT:** Taking up space, sleeping. **FW:** Agatha, Sully, Pam, Beth, Picles, etc. **FAV MEM:** Jr. High, summer '83 '84 '85 '86, Jim's parties, Jackson Browne, Steve Winwood, trips to Medway w/ Kim + guys, Phoenix, summer nites w/ Goonus, Sam, Gid, Ken, Kim, Jim, etc. **LIKES:** Medway, people from Medway, cute guys, loud people, Mustangs, singing, summer, nice Italian guys. **DL:** 99.1% of F.H., bull dogs, people who stare, un-nice Italian guys. **AMB:** None what-so-ever. **AE?** Thanx to my family and friends, for all their luv and support. Kim, you can smell it! You are welcome, Beth. Sorry I forgot, Lori! Boo-Boo, Jack, Jock, and Jerk does rhyme! I luv you, Mom + Dad. Remember 3 guys!

ɜidre Gillis

ll: Dei, Grover, Jojo. **ACT:** DE 1+2, ıkey '87. **FW:** Lisa, Kim, Jenn, ;nya, Julia, Sam. **FAV MEM:** ; phomore banquet and Junior ɔm. **LIKES:** Fast cars, moonlight, ;nsets. **DL:** People who feel they are ɔ good for others. **FAV SAY:** You ow what . . . I forgot. **AMB:** To be ɜ best person I know how and to ıke lots of money. **AE?** Thanks, ɔm and Ron. Love ya'll. Bye '87 and '3.

ɜth Goddard

AT: Soccer 1-4, b-ball manager 1-2, J Miss. **FW:** The Pack, Paul, Wally, Cris. **NN:** Goddy, Goody. **FAV MEM:** Fnce, proms, talks w/ Paul, Jane's, As, Tim's, DSTC, typing 5, Wendy's bore dance, the zone, alpha w/ Eck, gayhall, Cape '86, Pioneer Vmen. **LIKES:** 3 miles, France, Marco, condos, ordell. **DL:** Dtention for Chauncey, sessions, seing Sue's lettuce—again! **AMB:** To fıally decide what I want to do. **AE?** Nnt, my Mom's making eggs! Beck -Sue, never forget F-space-F. Hey Fck, you guys are the best! Thanks fı everything, Mom + Dad.

ɜith Goddard

ll: Beaker. **ACT:** KLASS 3-4, ıestling 2. **FW:** KLASS, Eddie, Jeff, hn, Guy and basically anyone else. **LV MEM:** Deering, the tree, Jordans, Susset, Boxboro, Halen '86, the ɜen, the day after the prom. **LIKES:** Deering, the dirty dr., being different, ırs, shooting stars, Sloan, cup of e, my sneakers, shotgun, hazing. **L:** Dan falling off cars, the Dead, sting in Eddie's back seat, hangin', lty scissors. **FAV SAY:** What are you, lne? **AMB:** To conquer the world lfore Dan. **AE?** I'd rather laugh with ɜ sinners than cry with the saints, ɜ sinners are much more fun.

l Godfrey

F: Micheal, Randy, Laura, Chrissy, ad my good friends. **FAV MEM:** Tom Fty, Rod Stewart, Stevie Nicks, times w Michael, Cape Pines '84, Cape Cod '3, Florida '84, sleeping over Crissy's, going out w/ Gary and Pul. **LIKES:** Gold, $, getting a tan, cıver., Reeboks, sleeping late. **DL:** Sıool, broken down cars, getting pled over by Yarmouth police. **FAV SY:** You looser! **AMB:** To have a bsiness of my own and to be rich! **A?** Patty: Hey, watch it, you're spping on my fingers.

David Gorbey

NN: Gorb. **ACT:** Hockey 1-3, capt. 4. **FW:** Mike, Steve, Head, Chicken, Matt, Donny, the rest of '87. **FAV MEM:** Summers in NJ, Horseneck, Great Woods, Cape parties, neighborhood parties, Jr. Prom + day after, banquets, the unremembered week. **LIKES:** Cruising in the Leppar, partying, hockey, being with friends, good personalities. **DL:** Wet bridges, radar guns, Christmas + New Year's Day practices, Scrooge on skates, fake smiles. **FAV SAY:** What's up? Check it out. **AMB:** To be successful in whatever I do. **AE?** Good luck, '87. Thanks, Mom + Dad.

Linda Gourd

NN: Lin, Linda Lou. **ACT:** Partying, working, going out, sleeping in class. **FW:** Nick, Joanne, Amy, Deanna, Sue, etc. **FAV MEM:** Boston '85 w/ Joanne, partying with friends, times w/ Nick, Beatles, down Milliken. **LIKES:** Partying, tans, summer, going out w/ friends, pink softball. **DL:** Fighting, breaking up, Milford police, snobs, Sunday mornings at the donut shop. **FAV SAY:** You guys . . . **AMB:** To be happy at whatever I do and to have lots of money. **AE?** Joanne, we did it!

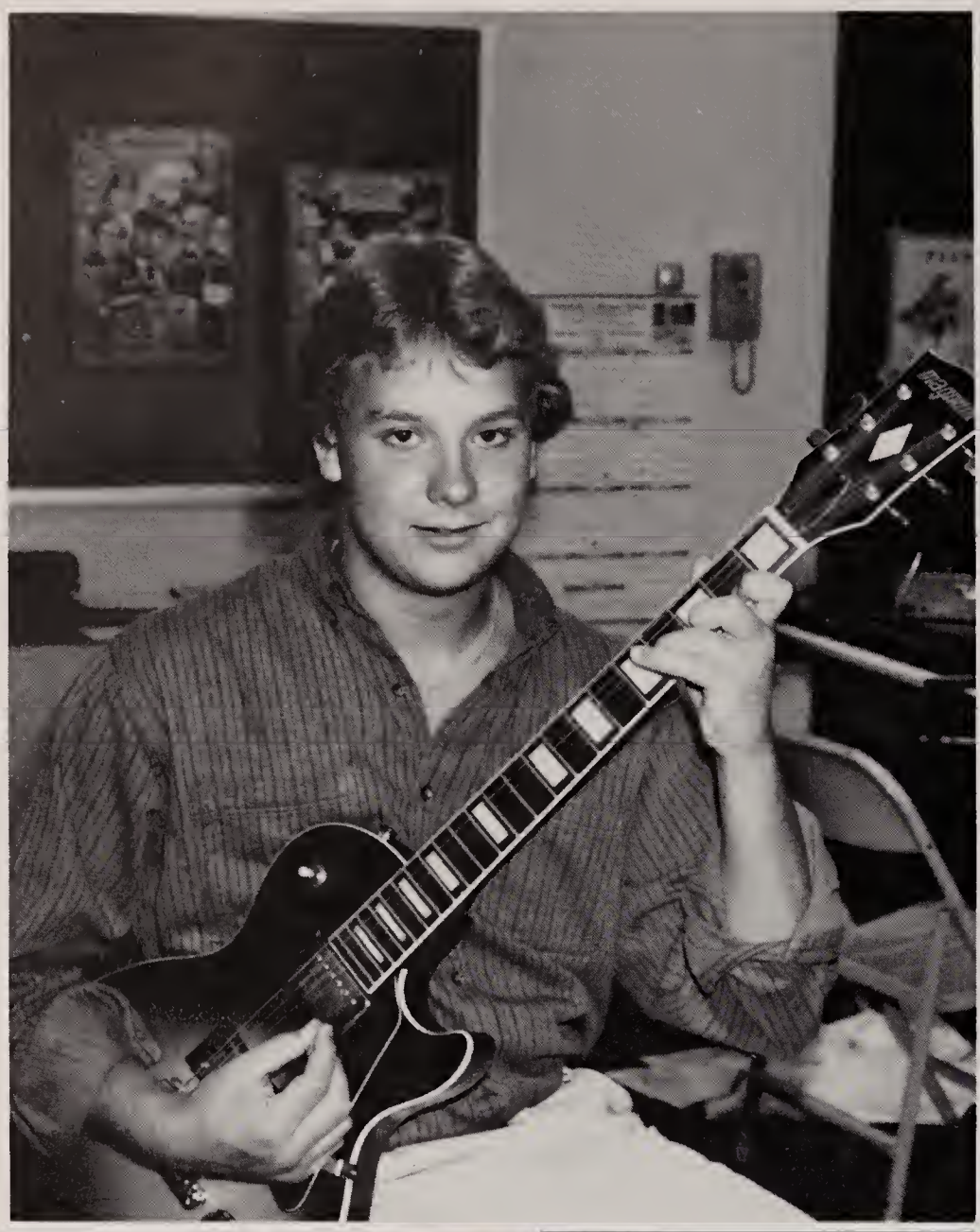

Susan Grasso

FW: Bart, The Pack. **ACT:** Soccer 1, Field hockey 2-4, b-ball mgrs. 1-2, Student Council 1-2. **FAV MEM:** Times w/Bart, Proms + banquets, flying in the mav. w/ Marne + Bart, 11/22/84, Quebec skiing '85 + '86, front of bus w/Wendy, D.S.T.C., Florida '86, New Years Eve '85, Chinese food w/ W, T+B, 3 miles, P.P. typing 5th, L.N.T. w/ Bart, T, A, J, + G's parties, 1/19/85, Oskey, rafting. **LIKES:** Bart, Mr. Dimarco, blue eyes, the maverick, airports. **DL:** No wheeled corners, phone bills, saying goodbye, pushy girls, being far way, 6/12/86, airports. **FAV SAY:** Ya, but . . Nice. **AE?** Thanks, Mom and Dad. Goddy, eat a cookie, you'll feel better! Becky, want a glass of Kool-Aid?

Sean Halliday

ACT: Varsity soccer. **FW:** Maura, Wayne, Lori, Steve, Lisa. **FAV MEM:** Portfolio days, art class '85, Freshman-Senior Dance, the Cult. **LIKES:** Mohawks, art class, friends, Boston, winning, boots. **DL:** People with closed minds, pep rallies, losing, triple sessions. **AMB:** To go to Australia.

Elizabeth Hailer

NN: Beth. **ACT:** Chorus 1-4, Jr. Miss. **FW:** Dawn, Greg, Pam, Laury, Paula and the rest of the gang. **FAV MEM:** Jr. Prom, Mr. Luccini's class, Mickyd's, 2/7/86, summer '86, Penn '85, NH w/ Laury, J.L. w/ Paula, Mr Mister, Study w/ Dawn, Jr. year, 4th of July '86, Concert Hour '85 + '86. **LIKES:** Working, being w/ friends, dancing, Greg, singing. **DL:** Snobs, riding the bus, speed bumps. **FAV SAY:** Give me a break. Get a life. **AMB:** To always be smiling. **AE?** Paula, remember Chris Blitz? Dawn, thanks a lot! Good luck '87.

Peter Halpern

NN: Boo-Boo, Boardman, Chairman, Sane-Soph. **ACT:** French Club 1, track 1, chess 1, Young Executives 2, ski club 2, winter track (sort of) 3, Dean Junior College 4. **FW:** Skiers, skateboarders, bicyclists, and anyone from New Jersey. **FAV MEM:** Summers at the Cape, winters in Vermont. **LIKES:** Going to New Jersey to see friends. **DL:** Anything that has to do with history. **FAV SAY:** Yeah, right. No problem! Psyche! **AE?** Bye, Wilk, JJ, Chelotti.

'ara Hanavan

IN: Bonzo, Mitsie, Tara Lou. **ACT:** ›riving my mother's car and this and ıat. **FW:** Dawn, Jen, Lynn, Stacey, uli. **FAV MEM:** Elton John '86, lampton Beach '84, uptown with ›awn, Saturday nights with Ma and ›ad Rakoski, last summer with Maria nd John, English class with Jen '86, ı back of the movie theater with ›awn, Star parking lot. **LIKES:** Winter ights, snow, being with friends, warm ızzies from Mikie, shopping with ohn, playing with Nickie. **DL:** People ho think they know everything, oring classes, red lights, being yelled t. **FAV SAY:** Leave me alone, will ya? MB: To move to Colorado and marry ıe Marlboro man. **AE?** Thanks, errance, for being my big brother.

ıary Harper

N: Harp, Harpo. **FW:** Peachy, Tony, ebo, Jimmy, Brownie, Beth, arybeth, Lynne and whoever. **FAV EM:** 4th of July '86, summer '86, ıdustrial, Millekan, surf, prom night, reat Woods, housewrecking, uncan's English class, Weirs Beach, ıne 7th, New Years '87, being the nwantables. **LIKES:** Weekends, all-ghters, big parties, cruising, eeping, hunting, fishing. **DL:** Waking › for school, Saturday mornings, eing broke, getting caught, paying ckets, "The Boys". **AMB:** To be ıccessful.

ane Hauth

V: The Pack. **FAV MEM:** My parties, STC, Quebec '86, ww rafting '86, day ter prom, 3 miles, 6/7/86, summers Florida, sleepovers, 9/13/86, nior yr., cheebie runs, A's + T's ırties, times w/ friends in III. **LIKES:** uisin', allnighters, exploring for R's., The Violent Femmes, beaches. L: Waking up, pain, moving, having ırties, not remembering, skids, Mel's iveway, Coke stains, bus rides. MB: To graduate from college. **AE?** ›ddy, can I borrow some money? ıf, GO HOME!

ctoria Heiser

I: Vic, Picky, Picklet, Pickles. **FW:** ıury, Todd, Lori, Keith, Pauly, the ople. **FAV MEM:** Prom '86, skiing w/ ıury, Canada '84, the Cape, NBC. KES: Skiing, swimming, sunshine, days, spaghetti, dances, money, rties, people. **DL:** Mondays, Alg. II, n, homework, snobs, people hout a sense of humor, being red, the town dump. **FAV SAY:** Wait minute. Laury, I'll meet you there! MB: To be healthy, wealthy, wise d to be a great P.I. **AE?** Thanx Mal LLELUJAH!!!

Suzanne Henry

NN: Sue. **ACT:** Tennis 1-4, soccer 1-4, basketball 2-3. **FW:** Cheryl, Vic, Laurie, everybody. **FAV MEM:** Cape '84, Rocky Point '86, freshman year, Shelly's party, driving with Michelle, Tournaments at Paxton, Turnpike, and BC. **LIKES:** Playing tennis, school pizza, Fridays, weekends, Bill Cosby, swimming, getting a tan. **DL:** Mondays, snobs, homework on Fridays, surprize quizzes, people without a clue. **FAV SAY:** Give it up. **AMB:** To play tennis on the pro tour. **AE?** Thanks, Mom, for everything. Good luck, Class of '87.

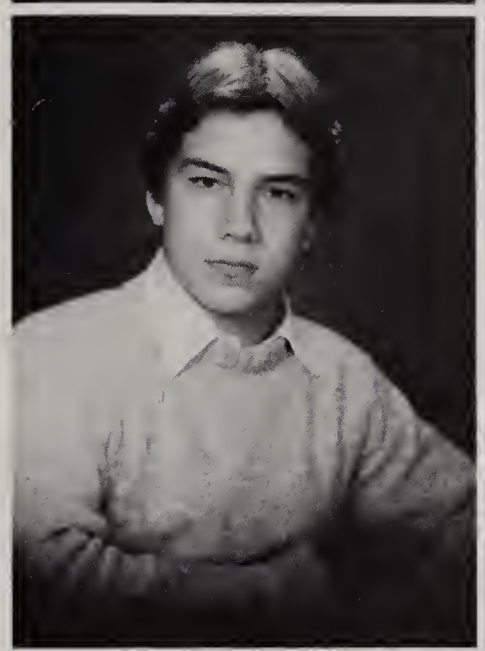

Gary Hewes

ACT: Cross Country, National Honor Society, math team, tutoring, working. **FW:** Allan, Chris, Ken, Kevin, David, Tim. **FAV MEM:** Bailey Island Maine, Red Sox games, summer of '84, Friday nights, Riverside. **LIKES:** Vacations, cross country, Red Sox '86, money. **DL:** Canton, Ken's stories, going over Chris' house to watch Gumby, Spanish, 6th period. **FAV SAY:** I care. **AMB:** To be rich. **AE?** Hey, Estella! Kevin likes you. Good luck, Class of '87.

Kari Hoban

NN: Kari Ho., Ho., 'K', Ka. **ACT:** Dancing and working. **FW:** JM, SH, FF, LC, MM, JT and the DD gang. **FAV MEM:** Meeting Jimo, Oskey '84, 6/29/84, summer of '84 and '85, 16th b-day, Scussett '86, Nantasket '86, softball, sum. of '86, Big Ma's w/ Sherry and Sue, skipping, and coaching. **LIKES:** Hugs, true friends, old cars, my radio, Mom's '68 Chevelle, most people, gold, clothes, rink, hockey. **DL:** Soph. and Jr. yr., breaking up w/ Jimo, some people. **FAV SAY:** See ya. Gotta bounce. Hugs ho. **AMB:** To live as I believe — whether I fail or succeed. **AE?** Best of luck to Class of '87!! Thanks, Mom and Dad. I love you, Jimo!

Cheryl Hovey

ACT: OEA 1-4, rollerskating, Jr. Miss, Foreign Ex. **NN:** Spaz, Julie, anything else you want. **FW:** Laure, Sue, Suz, Laurie, Dawn, + other friends (the awesome ones) **FAV MEM:** France 8/5/86, CA., Hawaii, Fla., w/ Bouchers + Billy, times w/ Sue at Bellingham, N.H.'s 3rd St. crew, best friends, Laure et Les Garcons, Wash. D.C., Prom, Heart, David Lee Roth, St. Mandrier, the cemetery. **LIKES:** Nights, beaches, tans, guys, Dr. Ruth, black, Paris, and anything to make my day happier, simple minds. **DL:** Feet, rocky beaches, snobs, rain + thunder, fat people, crying, goodbyes. **FAV SAY:** Oh! Okay! Right! **AMB:** To go to France 1 yr. and be happy. **AE?** Thanx, Mom and Bouchers, I luv you. Laure, l'annee prochain! Don't be corrupt? WOW!•••

Heather Howe

FW: Friends. **FAV MEM:** Freshman yr., sophomore yr., September 3, 1984, New Year's '84, summer '84, Maine with Paul, May 9, 1986, snowdays, sailing, Superbowl '85, camping out, Mr. McCall's class, 1/31/86, and everthing else. **LIKES:** Vacations, the ocean, skiing, shopping, the winter, Garfield, Boston, eating out, and sunsets. **DL:** People who constantly judge others. Jan. 5, 1982. afterwards, late people, waiting, fake people, two faced friends, and Algebra. **FAV SAY:** (But) anyways. I dunno know. **AMB:** To be happy and successful. **AE?** Thanks, Mom. Goodbye and good luck, F.H.S. and class of '87, have a nice life, everyone.

Julia Junghanns

NN: Julio, Ju, Fool, Inga, Lester. **FW:** Gina, Jen, Kim, Elaine, Deidre, Kate, John P., Ronnie, the rest of the gang. **FAV MEM:** Summers in NY, Storytown, New Years '85 + '86, Sat night Aug. 31, '86, parties at Roger's field, the fort, Milikian Ave, Populatic St., rollerskating, The Old Beach, the Pits, whispering woods. **LIKES:** Art, music, summer, plants, pizza, Ron, Chummy, beautiful men, weekends, 2005. **DL:** Blonde jokes, people who lie, egotistical womanizers, the pigs, being ignored by death, being fat, liver, drunks. **FAV SAY:** Yah, right. Are you serious? That's terrible. **AMB:** College, get $ job, find a decent man, go to Tahiti, drive a motorcycle, and become rich by myself. **AE?** It's party time.

Nicole Hurley

NN: Nic, Nickel, Nicanoo. **ACT:** Spending $, going out. **FW:** Kate, Bal, Deb, Chris, Sue and the rest. **FAV MEM:** Quebec '85, times w/ Kate + Bal, the fort, Industrial, keys w/ Kate, obnoxious nites, 7/18/86, painting walls and phones, perfect world, midterm week '85, sleepless nites w/ Bal + Chris, beginning of 10th banquet, Cape for an hour, mornings before Sophomore yr., screaming w/ Deb, St. Rocco's, Sat. nite, chicken noodle soup. **LIKES:** Tans, never ending weekends, the unknown, my friends, paydays, parties, guys. **AMB:** To live in CA + to fall in love. **AE?** Well, Kate + Bal, this is it, you are both the very best, see you in our mall. Deb, bow wow woof.

Mary Kadar

NN: Star Collector. **ACT:** Working on my newsletters (daily, nightly) and going to concerts. **FW:** My cat! and friends of course! **FAV MEM:** Seeing Sting and the Monkees in concert! **LIKES:** Money!! **DL:** School, getting up early. **FAV SAY:** Don't do that! **AMB:** To become a successful writer. That's all guys! Aren't you glad to be out of here, finally? I sure am! Gotta split!

Melanie Hyotte

NN: Mel. **ACT:** Field hockey 1-4, softball 1, model senate 3-4, Jr. Miss. **FW:** The Pack. **FAV MEM:** Canada '85 + '86, Prom '86, summer '85 in Maine w/ the Cat Clique, mini-golf w/ Jim in Toy., commi missions, Wally's T.A. raids + beyond. **LIKES:** Crusin' in car I, II + III, stars, 9/20/85, skiing w/ Suzy, Mr. D, being w/ J, strawberry Quik, winning, beach tans, fall, beginnings, life in general. **DL:** Telephone poles on East Central St., whiplash, being bored, passing out in health, rude people, waiting, dregs on the bridge, battles w/ J. **AMB:** When I find out, I'll let ya know! **AE?** Paul, put it in the bag! Sue, remember to drink milk! Rick, please don't crash the 5th Ave. while I'm gone! Thanks for everything, Mom + Dad, you're the best!!

Michael Joyce

FW: Carl, Steve, Scott, Daves. **FAV MEM:** Dead show, 20 ft. **LIKES:** Music, terrapin, having a good time. **DL:** Work, politics. **FAV SAY:** Whatever. Take it easy. See ya. **AMB:** To be able to not worry about money. **AE?** Take it easy, Deadheads. See ya.

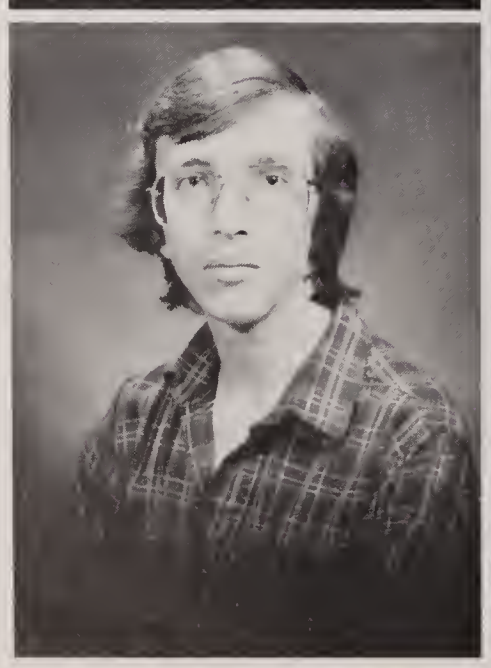

Juli Kearney

FW: Dawn, Jen, Lynn, Tara. **FAV MEM:** Cape Cod summers, Elton John concerts '84 + '86, Friday nights, shopping, Ohio '86. **LIKES:** Cats, Springsteen, shopping Friday nights, Cape Cod, sleeping late, music. **ACT:** OEA 1-4, yearbook 4, student secretary 3-4, teaching. **DL:** Tests, getting up early, boring classes. **FAV SAY:** Oh, really? **AMB:** To be happy and to be successful. **AE?** Good luck, Class of '87.

Colleen Keaveney

NN: Coll. **FW:** Claude, Wendy, Cheryl, Dawn, Justine, anyone. **FAV MEM:** Miniature golf-June '86 w/ Claude, Monday night in Maine, July '86, walking two miles on 495 to get gas after the blue bomber broke down, times at the cottage years ago. **LIKES:** Money, hats, music, winter. **DL:** Working on Friday nights, people that are in love with themselves, puffy hair, snobs, humidity. **AMB:** To leave Franklin. **AE?** Good luck next year, C.K. Thanks, Mom + Dad, and everyone else who listens to my complaining.

athryn Karmeris

: Cat. **FW:** Steve, Chris, Delva, Bal, n, Moe, Heidi, Breath, Matty, Head, ., and rest of gang. **ACT:** Deca I + j.v. softball. **FAV MEM:** Elton, S. ks, V.H. '86, Quebec '84, Deca s, times w/ Steve, McWilliam's rties, Rice's parties, getting my ense, Greg's party, surf, Georgia, m '86, Maine '86, S.B.F. **LIKES:** ekends, partying, Steve, sleeping e, skiing, shopping, Christmas, owstorms. **DL:** Snobs, Monday mings, good-byes, unhappy ple. **FAV SAY:** I don't know. **AMB:** become a fashion designer and to n my own company. **AE?** Hey, nce, "Everyday". Bye, Babs! I love , Mom and Dad!!

Kathleen Kelly

NN: Kathy, Cha-Cha, Digger. **ACT:** DECA, OEA, Latin Club. **FW:** Robby, Beth, Kim, Lauren, Kris, Vicki, Tina, Vinny. **FAV MEM:** 1/1/86, Florida, Petty '85, 2/13/86, Springsteen '84, Cape w/ Anne + Beth, Maine w/ Robby, 8/24/86, parties w/ Lauren, debates w/ Beth, DECA trip '86, Lisa's party, Beth's party, Lake Pearl, Rocky Point, Clamp's 7th per. class '84, soph. banquet, Boston. **LIKES:** Robby, parties, wkends, beaches, summer vaca., winter nights, fires, July 4th, X-mas, friends. **DL:** Accidents, waiting, mornings, homework, fights. **FAV SAY:** Good deal. I'm psyching! **AMB:** To be successful + to be happy in the future. **AE?** I've had a fun 4 years, I'm sure we'll have INFINITELY many more, Kris! Remember, Tina, don't go out w/ him.

ristine Karmeris

. Chris. **ACT:** Field hockey 1-3, b- l 1-2, s-ball 1-2, wrestling mgr. 3-4, ss pres. 2-3. **FW:** Jim, Bal, Cat, e, Nickadoos, Matt, Schmoo, et, Lynne, Delva, Gary, Greg, d, Donny, + whoever. **FAV MEM:** ng w/ Jim, day after Prom '86, the f, Mililken, the fort, industrial, y's, Rice's, + McWilliams parties, Elton John, Petty + Dylan, ebec, obnoxious nights w/ BAI + k, lost weekends w/ Kris. **LIKES:** , eating, music, spending money, ng, weekends, snowstorms, the ch, tans, smiles, being w/ friends. Good-byes, Mon. mornings, fines, stic girls, "The Boys" sadness. / SAY: Hello? **AMB:** To be ependently wealthy. **AE?** Mom and l, you're the best. Oh, Jim, we'll e it someday. Moe, get the green s!

Michael Kelly

FW: Ronny, Robbie, and gang. **FAV MEM:** Aerosmith '84, summer '85-'86, soph. banquet, Paula's parties after work, Rob's house. **LIKES:** My car, cruisin, the Cape, the ocean. **DL:** Wrentham District Court, being pulled over, detention, Monday mornings, grouchy people. **AMB:** To own my own business and to live on the ocean. **FAV SAY:** Nooo, get out of here.

Alison Kennedy

NN: Al. **ACT:** Soccer 1-4, softball 1, basketball 2. **FW:** The Pack. **FAV MEM:** G + J's parties, 3-mile, bonfire game, walks to Ames w/ W.D., Prince '85, St. Rocco's '86, Beth's gloworm, Moosilavke, typing II, Halloween dance '85, day off w/ K + A + B, cartroads, lunch, "Le Jardin". **LIKES:** Peaches, school lunches, trip. sessions, eating, free money, sectors, betting, my jokes, my cats. **DL:** Throwing up, computers, stupid fights, rib sandwiches, sunburns, tug, the cleaners, being pinched, Amy's driving, Wendy's humor, Shelley's velcro hands. **AMB:** To make a lot of money, fast, but spend it even faster. **AE?** Stay in your own sector! Wendy, you really do walk like a duck! Thanks, Mom + Dad.

Melissa King

NN: Melis. **FW:** Sherry, Wendy, Melanie, Alison. **ACT:** Iceskating 1-2, guitar lessons 3-4, DECA 3-4, OEA 1-2, track 2. **FAV MEM:** Mill Street '84, Parmenter Pits, summer of '86, DECA trip to the Cape, Hopkinton beach, Scusset beach, riding on the lemonade truck, Bob Segar '86, Van Halen '86, T.P.'s concert that never was, Boxborough, Mrs. V's 5th per. Eng. class, OEA trip, Dennisport, Newport, RI, riding to school w/ Wendy. **LIKES:** Parties, guys w/ long hair, being w/ my friends, playing my guitar, Papa Gino's, listening to my radio, The Cult, The Violent Femmes. **DL:** People who lie about stupid things, people who believe the people who lie about stupid things. **FAV SAY:** I have no need. Excuse me, but WHAT? **AE?** Thanks, Mom and Dad.

Laura Kitch

ACT: DE I + II. **FW:** Barry, Jill, Lee, Tammi, Pam, Tina, Sis, + Roxie. **FAV MEM:** Late Dec. back in '84. The good ole days w/ Jill, Dylan + T.P. '86, before and after Prom, NH '86, Dylan + T.P. '86, freshman year, joggin' w/ Nancy. **LIKES:** Being w/ Barry, Luther, parties, early dismissal, a good laugh, rainy days, being w/ friends. **DL:** New rules, snobs, early nights, boring nites, people w/ no sense of humor. **AMB:** To be happy with my life (what ever I do with it.) **AE?** I luv ya, Mom. I luv ya, Marty. Good luck, class of '87!!!

Amy Kroviak

FW: Smuidra + such. **ACT:** Mirage (Lit. Ed.), math tutor, NHS (Pres.), Student Council, French exchange, school newspaper, Star. **FAV MEM:** France '84, French exchanges, Quebec + Montreal '84, 11/4/84, Copley, working for Kennedy '86, MASP '86 - Harvard Square, Quabblin poetry and feet on the windshield, and tea parties on the deck. **LIKES:** J, P, G+R, rain, foreign foods, A. Hamilton, Jean-Jacques Goldman at MASP, classical music, arguing, Political Idealists, Chopin, minor keys, anchovy pizza + cappucino. **DL:** Goofy people, polyester + doubleknit, meat, early mornings, neatness, lists, + reruns. **FAV SAY:** Avez-vous un Problem Serieux? Kas Par Trukum! **AMB:** To create World Peace + vacation on the Gulf of Sidra.

William Allen Lanham

NN: Weird Al. **ACT:** Hockey 2, soccer 1, racing cars, and motorcycles. **FW:** Bob, Jon, Jim, Joe, Lisa, and the rest of the gang. **FAV MEM:** The Prom, the day after the Prom, summer '86 with Lynn, the day at the beach with the gang, Bon Jovi concert, meeting everyone at this school. **LIKES:** Lynn, fast cars, and loud music, and seeing Lisa at Mickey D's. **DL:** Going to Mickey D's on the weekends, fags, and snobby girls, and guys that think that they are great. **AMB:** To get out of this school and to last with Lynn. **AE?** Linda and Guy, hope you have fun in school next year. Thanks, Mom and Dad, for everything.

Paul Laviolette

NN: Lava. **ACT:** Varsity basketball 3-4 (co-captain 4). **FW:** Sousa, Bix, Mola, Worm, the Pack + the Fun Bunch. **FAV MEM:** The Prom w/ Goddy, 8/6/86, A+Jane's parties, Nick's parties, Feeley's '85, partying. **LIKES:** Short weeks, long weekends, money, girl watching + anything that's free. **DL:** Snobs, "Bridge Trolls", Sousa's golf cart driving, incompetence, illegal trucking w/ Bix. **FAV SAY:** What's up? **AMB:** To go to college + graduate and then become rich and famous and marry Vanna White and be a great husband. (who says I can't dream?) **AE?** Amy and Chris, thanx, I wouldn't have made it without you two. Mom + Dad, I love ya, you are the best parents! Mola, here comes the rotary.

Sherry Lee

NN; Sher. **FAV SAY:** That's awesome. **FW:** Donny and Melissa. **ACT:** Cheerleading 1-4, track 1, OEA 2. **FAV MEM:** Summer '84, Quincy w/ Kari Ho and Sue '85, NH w/ Laurie, hockey season, sophomore year, day I met Jeff, December through Feb. w/ Jeff, X-mas '85 w/ Jeff, New Year's '86 w/ Jeff, Prom '86 w/ Jeff, 6/19/86, Bryan Adams '85, Boxboro, Van Halen '86, Bon Jovi '86, Patriots game w/ Jeff. **LIKES:** Donny Yadisernia, Bryan Adams, dancing, parties, J.P. **DL:** Guys with no class, chemistry, girls that steal clothes and lie to their best friend. **AMB:** To be happy. **AE?** Don't quit at anything.

Kristine Leonard

NN: Kris, Krissy. **ACT:** OEA, CYO, Latin club, CCF. **FW:** Robin, DJ, Kathy, Jill, David, the Marshall's crew and friends old and new. **FAV MEM:** Niagara Falls, Bermuda, the Bahamas, Wash. D.C. with Cheryl, Prom and the day after, naughty neighbors, days with Dad, "movies" with Carrie, Big Ball bowling, S. Nicks, 38 special, the Marshalls irregulars, living next to R.R. **LIKES:** Rain, the dark, people, sweaters, macaroni and cheese with ketchup, poems. **DL:** Time, crumbs, open doors, empty milk cartons, saying goodbyes, crying. **FAV SAY:** This is true! Grow up. **AMB:** To work in advertising, drive a Lamborguini and to always smile. **AE?** Thanks, Dad. Night, Robin.

Tina Lipoma

N Jig. **ACT:** Causing trouble with Ji **FW:** Lee-Anne, Randy, Terry, Vky, Laura, Jan and of course Jig. **F/ MEM:** Every night out with Jig, rgic matchbox, "burnin' down the hse" with Vicky, playing Starwars, Sot 5 and the day after, Boston with Ji **LIKES:** Food and Jig, Rice Kspees and beautiful mornings, cnpers, missions with Jig, throwing matballs at Deanies, going to hspitals with Jig. **DL:** Not being with Ji scandals ya can't pull off, people, tedos, when paranoia sets in. **FAV SY:** Hey Jig, I got some MMMMM! **AB:** To sail away to Africa with Jig, a l live happily ever after. **AE?** Well, Ji start rowing, time to start mission iossible.

Kith Lippert

N Lip. **ACT:** Soccer 1-4 (Capt. 4), wstling 1-4 (Capt. 4). **FW:** Cheri, Me, Lava. **FAV MEM:** Times with Cri, Aerosmith '84 + '85, Tom Pcy '85, '86 Prom, sectionals, '83 sccer, Amy's parties, cruising w/ Pe. **LIKES:** Soccer, wrestling, wning, Aerosmith, BB guns. **DL:** Fcboro, Sunday practice, running. **AB:** To be successful after H.S. **AE?** Ni shot, huh, Nilul

Jennifer Lombardi

NN: Jen. **ACT:** Field hockey 1-4, OEA 2-4, student secretary 3, yearbook 4. **FW:** Dawn, Tara, Lynn, Juli, Paula. **FAV MEM:** Florida '83, Quebec '85, Hilton '85, Tina Turner '85, Sheraton '86, Cape '86, Ohio '86, summer '86, Fletcher's Field, Elton John '86, Mr. Radford's English class. **LIKES:** Boston, Wild Musk, Mustang convertibles, guys in tuxedos, England, honesty. **DL:** Goodbyes, lies, broken promises, laziness, quitters, curfews, irresponsible people. **FAV SAY:** And BLAH, BLAH, BLAH . . . . . **AMB:** To tour Europe. **AE?** Tara + Dawn, would you like some Dilly Bars?

Ivan Lopez

NN: Ive (used rarely). **ACT:** Model Senate, chess, and other more nefarious things. **FW:** Paul, Steve, Donny, Carl, and almost anyone else. **FAV MEM:** May 26, 1986. **LIKES:** Class of '87 and most teachers. **FAV SAY:** Deploration, unlike defloration, is painless. Rush is #1. **AMB:** To enjoy life, to love as many people as possible, and to spread peace, love and happiness where I go. **AE?** My dear class of '87, I wish I had gotten to know all of you. I loved every one of you, and I will miss you. The three years I spent here were the best of my life, thanks. Try to find the good in people and love them for it. Respect the universal right to think. Thanks, Paul + Steve, good luck! Love, Ivan.

Scott Lucier

NN: Luci, Luce. **ACT:** Student Council, yearbook-computer programmer, OEA, math tutor, computer assistant, band, NHS? "chess club" **FW:** The Unk, Steve, Pam, Karen, Pam, Christine, Susan, Fred, my fathers. **FAV MEM:** Turco-films, Inc, MASP, Red + The Ice Brigade, C105 + KB15, sanity, kemistry, post-apple sloth, Fred + France, after-dinner mints + the meaning of life. **LIKES:** Genesis, '77 Styx, the Eagles, jelly donuts, money, every other Thursday, air conditioning, + smiles. **DL:** Father's Day, South Street, Mondays and parabolas. **FAV SAY:** If you guys get disqualified because you broke curfew . . . **AE?** Wilkball lives! To Dad, time to adopt another son. MASP rules! Don't forget me!

Jennifer Lyons

NN: Hennifa. **ACT:** Skiing, softball. **FW:** Jimmy, Linda, Teri, Debbi, Jessica, Lynne, Marybeth, and all the rest. **FAV MEM:** 11/8/85, Mr. K's class, Jr. Prom '86, freshman yr. July 3, '86, Florida '86, Hofp w/ T.W., Mr. Porter, Oz, Big Bird, "unexpected rose". **LIKES:** Spending times with Jimmy, summer, spending my parent's money, having awesome friends, the beautiful ones, Diana Ross. **DL:** Fighting, rainy days, having to go home, being cold, pushy freshman, Sonny's class 11-2, being grounded. **AMB:** To be happy, rich and successful. **AE?** Thank you, Mom and Dad, for always trying to do what was best for me. I love you both!

Dawn MacDowell

ACT: Football, soccer, basketball, cheerleading, dancing. **FW:** Laurie, Sharon, Robin, Sue, Jim, Marshall's crew. **FAV MEM:** Prom '85, Proms '86, Petty, Bryan Adams, Xaverian, 1000 Islands NY, Salisbury Beach, summer nights '85, times w/ Pete. **LIKES:** PETE, dancing, sunsets, football games, beaches, times w/ friends, big balloons, bubbles. **DL:** Fake people, saying goodbye, arguing. **FAV SAY:** It all matters. **AMB:** To be happy and successful. **AE?** Happiness is not having what you want, but wanting what you have!

Wendy Macko

NN: Goober. **ACT:** Student secretary. **FW:** Kathy, Randy, Cheryl, Michele, + the rest of the crew. **FAV MEM:** Walking home from Bellingham, summer of '84 + '85, Tom Petty '85, New Hampshire with Kathy, Milford quarries, Rocky Point, Max Creek, Mr. P's bio. class. **LIKES:** Parties, Pearlhabors, sleeping late + being with my friends. **DL:** Attleboro Police Station, getting grounded, rubber room, Norfolk Police. **FAV SAY:** I don't know. **AMB:** To go to college and have my own business. **AE?** Thanks, Mom, for everything. I love you! Kathy and Michele, thanks for always being there for me. You are the best!

Donna MacLean

ACT: Gymnastics 3, cheerleading 1, track 2. **FAV MEM:** Jr. Prom, working at N.H. with P.H., K.M., D.C., meeting B.S., R.S., moving to Franklin, talking on the phone with Jef, freshman dance, Mr. Luccini's class, going to the Cape with R.M. **LIKES:** Going to NH, working, babysitting, my parents, being a senior, gymnastics, Friday nights. **DL:** Rainy days, homework, Mondays, being sick. **FAV SAY:** What's up? Are you serious? That's Mios. **AMB:** To be a medical secretary.

Michelle Maietta

NN: Mich., Crash. **ACT:** Softball 1-2. **FW:** Sue, Cookie, Suzanne, Gibby, Greg, and the rest of the weirdos. **FAV MEM:** Eddie Murphy, 38-special, Bon-Jovi, Bob Segar '86, Atlantic City w/ Joe '85, w/ cookie '86. **LIKES:** Bon-Jovi, Greg S., going out, Fridays, payday, sleeping. **DL:** Waking up on weekends, losers, users, people who drive slow. **FAV SAY:** Get outta here. O-Jay. **AMB:** To become a hairdresser or to be successful at anything I do. **AE?** Gibby, I'm gonna get you back for calling me Crash. She, you were dumb for quitting, but I'm still proud of ya. Thanks to Ma, Dad and Mr. L. for helping me realize I could make it. Good luck '87. Greg, have fun in your senior year, believe me it's Grrrr---eat!

Thomas Maltais

ACT: Football 3-4. **FW:** Keerie, Hecta, Keith, Todd. **LIKES:** Sprours Class, dances, The Caddy. **FAV MEM:** Jr. Prom, C. Meadows, Hecta's Capri. **DL:** Freshman year, grass drills. **FAV SAY:** Trust me. **AMB:** To write a best seller.

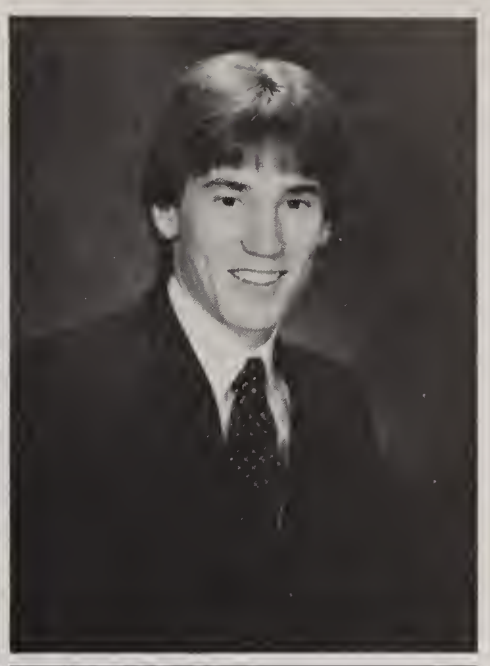

James McCarthy

NN: Jim. **FW:** Jeff, Ed, Tim, Bob, Al, Mike, Yada, Chris, Lava, Kenny, Sheila, Dan, and the rest of the gang. **ACT:** Basketball. **FAV MEM:** Duxbury '86, Dokken '86, Roth '86, Scusset '86, dances. **LIKES:** Cape, sports, cruising, long weekends, summers, the color blue, the #9, coaching. **DL:** Rats, snobs, Mondays, smoking, working on Sat. mornings. **FAV SAY:** C'mon, who cares? **AMB:** To be successful in whatever I do. To drive my mother's car. **AE?** Joe rides! Thanks, Mom, Dad and Wes. Strike 2

Mark Mammola

NN: Moie. **ACT:** Baseball 2-4, basketball 2-4. **FW:** Gizmo, Lava, Lip, Nikki. **FAV MEM:** Winning the State Championship in baseball '86, basketball games against Foxboro. **LIKES:** All sports, being with Nikki, going to the track with my brother. **DL:** Labs, detention, monsters. **FAV SAY:** Kids! Big Ben, Parliament. **AMB:** To play college baseball and own a 4x4 truck. **AE?** You get out what you put in! Thanks, Mom + Dad for the encouragement.

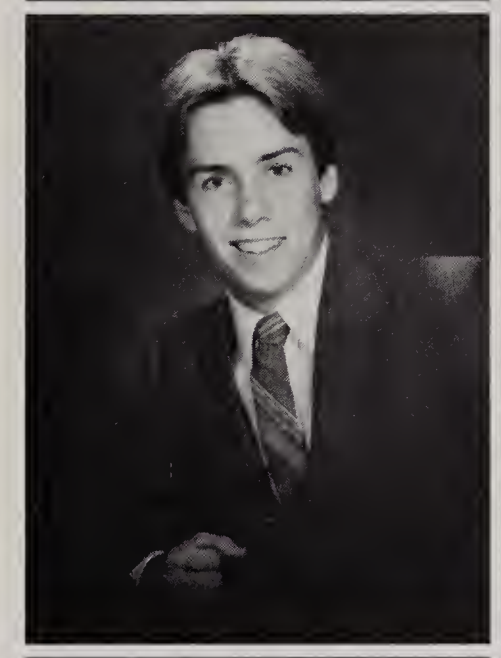

Paula McCarthy

FW: Friends. **FAV MEM:** Jullian Lennon with Beth, English classes with Dawn, riding the subway with Stephanie, Boston, going to school in Boston, Aug. 10 + 11, vacations, Eddie Was Here. **LIKES:** Wearing my sister's clothes, working, shopping, Boston, good music, history class with Gina, icecream, Manie, Jen's room, Beth's eyes. **DL:** Justin + Rachel waking me up, getting up early, snobs, rude people, goodbyes, being rushed, my uniform for work. **FAV SAY:** You know. **AMB:** To live in New York in a studio apartment. **AE?** Beth + Chris who? Thanx, Mom, Dad and friends, for the goodtimes.

Catherine Marguerite

IN: Kate. **FW:** Class of '87 and the Cape gang. **FAV MEM:** Perfect World, ort, midterm '85, Key West, Jr. Prom, he surf, wacky Wed, jump McGyver, Cape Cods, favorite son is down for he count, life guard chairs at Chapin Beach, Canada '85, "Boogie Boardin Gloria", oh, no, not again Chip clip, Hotel Marguerite, Cape traffic, bus top, excursions, senior year! **LIKES:** Shopping, the Cape, guys, fast cars, ummer and parties. **DL:** Snobs, rags, Mondays, police radar, and curfews. **FAV SAY:** Netto, get away from me! **AE?** Thanks, Mom and Dad for alway being there. Chris, thanks for being my best friend. Sue- what thing? Nic nd Bal, we're on our way. **AMB:** To omeday own a yellow Lambroghini, aise a family and live happily ever fter.

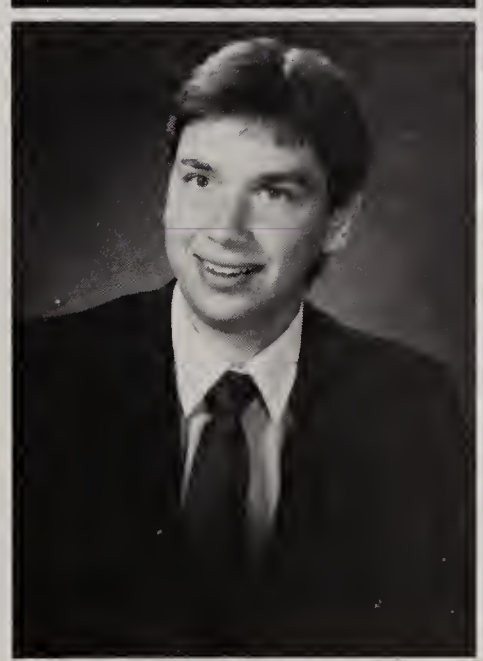

Daniel McCahill

N: Dan, Danny. **ACT:** Basketball 1-4, ECA. **FW:** Bob, Steve, Pete, Chris, like, Fred, Glen, Todd, Keith, Hector, lex, Merv, Mike, Tom, Greg, Tim, lark. **FAV MEM:** Aerosmith '86, Van alen '86, getting my license, getting my car, the Pine Bros. **LIKES:** Van alen, basketball, ATV's, GTO, hevelles, my car. **DL:** Flat tires, peed traps, homework, walking ome, chemistry, the family truckster. **MB:** To own my own business and a 65 GTO. **AE?** Thanks, Mom + Dad.

Marybeth McKeown

NN: Breathe, Mary, Mabet, Macbeth. **FW:** Jess, Lynne, Moe, Jen, Debi, Chris, Peachy, Greg, Gary, Todd, Tony, Kristen and Jimmy. **FAV MEM:** Gary's parties, shoveling over Swanny's, 4th of July, Falmouth, Horseneck '85, blue bomber, Industrial, ¼ mile, Elton John, Petty, Nasuti's house, Milikan, cruising in the Maxima, cartroads, Rice's parties, being with my friends. **LIKES:** My friends, "Blondes", being happy, tans, beaches, Peachy's GTO, smiles, Cujo, cruising, the common, specimens, Bandit, laughing, Snoopy, the mighty 12. **DL:** Crying, being sick, sad friends, when Tony's in a bad mood, phone bills, mean people, "The Boys". **FAV SAY:** Ya know? Pinhead. **AE?** Jess, where's the street? Thanx, Mom + Dad. Thanx, "buddies", I love you guys.

Lisa Molloy

NN: Lee. **ACT:** Cheerleading 1-4. **FW:** Michelle, Sue, Jimmy, Kevin. **FAV MEM:** Summer '86, Beachboys '86, NY '85, being out with Jim, Kevin, + Sue, cruising + partying with Michelle, Cape Cod with Jimmy, Van Halen '86, Boston with Michelle. **LIKES:** Traveling, guys, money, Trans-Ams, yellow roses, being with friends. **DL:** Liars, getting in trouble, goodbyes, waking up in the morning, fighting with friends, + giving my dog away. **FAV SAY:** Keep it up! Good! **AMB:** To own my own restaurant, become rich, + marry the man of my dreams. **AE?** Thanks, Mom, for helping me through my 12 years of school. Good luck '87, I'm going to miss ya!

Raymond Merolla

NN: Ray Baz, Scruffy. **FAV MEM:** Quarries, the Firm, 07/04/86, Lupo's on Wed., FLA., Rocky Point. **ACT:** Guitar. **FW:** Bella, Screech, Al, Renee, Dead Heads. **LIKES:** Led Zeppelin, Doze parties, parties in general, classic rock, Jack D., sleep, food, cruising, hanging out, Hutz, talking to friends, busting freshmen, women. **DL:** Jocks, preps, punks, skids, Deanies, homework, curfews, Franklin, PD, except Berny, and most things I didn't put down under likes. **FAV SAY:** Led Zep rules. What's up? Where's the party? Let's go loiter. **AMB:** To be an accountant and to live to see all nuclear arms disabled. PEACE. **AE?** Stop making so many rules. I heard, at the creek, you can't hug a child with nuclear arms.

Peter Molloy

ACT: Wrestling 2-4, CYO 1-4, Foreign Language 1, DECA 1 + 2. **FW:** Murf, Roper, Gazzo, Joe, Fred, Hector, Dave, Chris, Geoff, JR, Tom D, Mary D., Carole K., Todd H., Bryan H., Sue. **NN:** Sludge. **FAV MEM:** OA foodfight, Corbett's parties, Geoff's party, Jr. Prom, Wednesday nights, 86 Narcon. **LIKES:** ZZTop, Aerosmith, Boston, money, concerts, weekends, skiing. **DL:** Wrestling practices, lobster meat cans, 3/3/86, 7/12/86, curfews, BEING SHORT! **FAV SAY:** Let's boogie! Ya gotta love it! **AMB:** To be successful and make lots of money! **AE?** Thanks Mom, Dad and Sue. Hey Murf, take it easy on the walls! Good luck class of '87.

aurie Monahan

W: Friends. FAV MEM: Summer of 5, Oct. 11, 1985, April 11, 1986, emorial Day (the beach) '86, averian Prom, May '86. DL: Driving sts, driving with Dad, snobbery, keness, being shy, freckles. LIKES: eing with Mike, roses, eating, hopping with Mom, being around ildren because they're honest and nocent. FAV SAY: Laury: I'm only dding. AMB: To get out of Franklin ermanently. AE? Michael, this is only e beginning, there will never be an nd.

Beth Murray

ACT: Soccer 1-4, basketball 1-4, softball 1-4. FW: Tim, The Pack and anyone that's around. FAV MEM: Rafting trip, St. Rocco's, P.I. w/ Tim, Tourney '86, 3-miles, 4/2/86, Boomer's party, G's, J's, A's and W's parties (DSTC), Feb. vacation '86, BU game, Prince '85, 7/9/86, Dean parties w/ Wendy. LIKES: Sleepovers, being with Tim, #15, glow worms, beating Westwood, late nights, Journey. DL: Double tacos, trees, losing, decisions, Marion, taking care of Al, not remembering. AMB: To reach my dreams. AE? Wendy, do you have anything else to tell me? You'll always owe me, Al!! Thanks to everyone who's guided me through it, all esp., you Mom and Dad.

endall Morgan

W: Smorge, Plaz, and the rest of the ack. ACT: Soccer 1-4, OSKEY. FAV EM: July 4, 1986, WW rafting, J's, 's + T's parties. D.S.T.C. 5/11/85, each Boys, T.P. Herbies class, "I anna eat a cupcake", Riverside, 3 iles, Cape '86, France, summer '85 '86. LIKES: Stones, summer, nding D.R's, synchronized swimming, olar Caves, drive-ins, dry humor, rossing the line. DL: Triple sessions, ot dogs, Winthrop St., Ira not topping the ride, nags, splinters, ightly swims, communication gaps / S.D. FAV SAY: Whaaa! Forget it. MB: To someday win a trophy in a ynchro swim competition w/ Amy. E? Thanks, Mom + Dad. Good luck 37. Wait guys! I know - lets c...

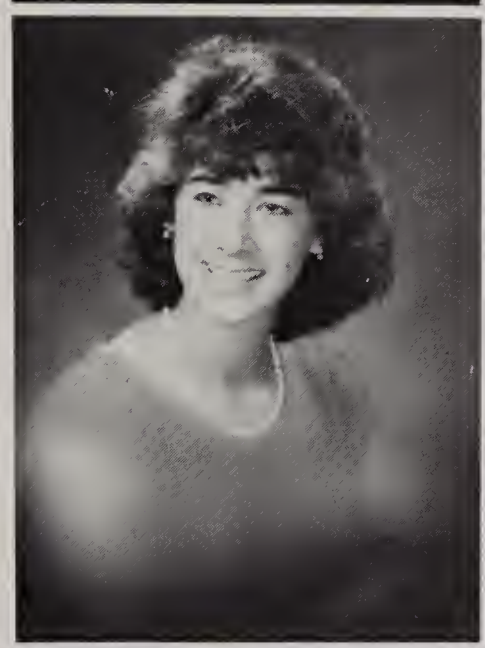

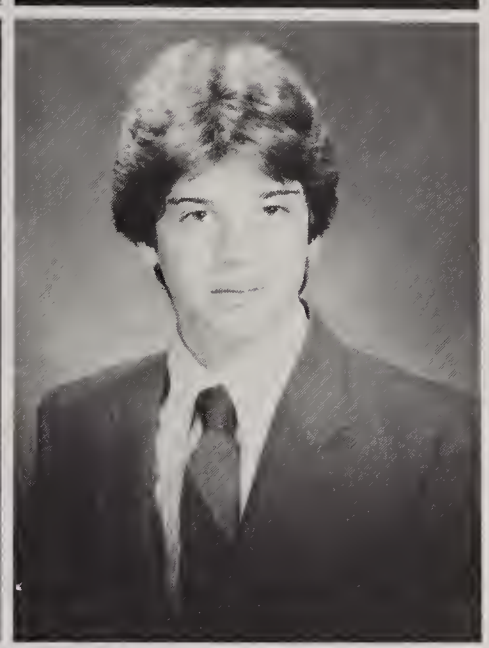

Joe Narducci

NN: Chillydog, Joe. FW: Michelle, Pan, Scott, Al, Bob, Cowey, and the rest of the gang. FAV MEM: Van Halen '86, the oven etc. LIKES: Being w/ Michelle, going out, having fun, summer, beaches. DL: Homework, bosses, work, winter, freezers. FAV SAY: I noticed. AMB: To be happy and wealthy. AE? Thanx, Mom and Dad.

Vilian Mulligan

N: Oknown. FW: Smitty, Harp, Gebo, onabis, Brownie, Donny, Jimmy, ead, Mary, Lynne, Fitzy and the rest f the Hoodlums FAV MEM: Millikan, ndustrial, 4th of July '85 + '86, unior Prom night, Elton John, Neil oung, Moody Blues, working summer 36, unwantables IV, junior English. IKES: Shwetties, abnoxious people, everage Hillbilies, Jim Rockfords, oats, playing drums, shooting pool. L: Wally's running out of gas, certain ops, severe paranoias. FAV SAY: on't worry. AE? No.

Steven Narducci

NN: Chicken. ACT: Guitar. FW: Matt, Pat, Chuck, Buddy, Jeff, Matt and anyone else. FAV MEM: Fourth of July '86, Jr. Prom and day after, Firm '86, Rush '85 + '86, Hampton Beach '85, last weekend of summer '85, first time skiing, BB gun wars. LIKES: Summer and spring, warm weather, pools, trying to ski. DL: Datson 510's on New Year's Eve, Cape traffic, mornings, Monday, 1st period, MacDonald's parking lots, getting caught. FAV SAY: Easy there. AMB: To make money as fast and as easy as possible. AE? Thanks, Mom and Dad, for putting up with me.

ilen Murphy

N: Murf, Smurf. ACT: Wrestling 2-4. W: Pete, Roper, Fred, Gazzoo, Joe, ave, Geoff, Yvonne, JR, Hecter, hris. FAV MEM: Geoff's party, orbett's parties, 6/22/86, South arolina, OA weekend 8/86, Vigil, olloy's, cruisin in family truckster, e cabin, Sugarloaf. LIKES: eekends, skiing, concert, Weliks, nd of night, times w/ Yvonne, big aychecks. DL: Term papers, people ho are high on themselves, practice, unior Prom, insincere girls, ornings, 7th period, getting blocked at the movies, drunk drivers, field ockey sticks, Geoff's (night 21, teruptions.) FAV SAY: No problem. ell . . . AMB: Happiness, success, oney, in that order. AE? Pete, learn relax. Thanks, Mom and Dad, for l you've done. Good luck, Class of 7.

Stephen Netto

FW: Class of '87, others and vice principal. FAV MEM: Neighborhood parties, Van Halen '86, Judas Priest + Sabbath shows, flat on the beach run, the Big Harvest. LIKES: Money, parties, skiing, winter, days off. DL: School, work, responsibility, being followed, snobs, Franklin's finest. FAV SAY: I didn't do it, ugh, ugh, choc. chip cookies. AMB: Having the biggest harvest ever, and to be happy in whatever I decide to do. To get a license. AE? See you later Gene, Dave, Kev, Dot, and Tom. To future FHS students, you've got my sympathy.

Suzanne O'Brien

NN: Sue, Suzie. **ACT:** Skating, laughing, having fun. **FW:** Laurie, Bonnie, Katie, Tammi, Cheryl and whoever else. **FAV MEM:** Prom '86, going into Boston, movies with Katie, MacDonalds with Katie, Labor Day over Bonnie's House, Maine, Cape, cousin's wedding. **LIKES:** Being happy, chocolate, Fridays, parties, Jon Bon Jovi, the group Zeppelin, football, Italian food, laughing with Bonnie, Tammi and Katie. **DL:** Mondays, rainy days, fighting with friends, people and animals dying. **FAV SAY:** Spare me. If I had a gun. **AMB:** To work with people's minds. **AE?** Smile, remember, God loves ya!

Victoria Palumbo

NN: Vickie, C.S., Toria. **ACT:** Student Council, OEA. **FW:** Tara, Heidi, Tina, Pam, C.R., Lee-Ann, and the Marshall's crew. **FAV MEM:** Freshmen year, Jr. Prom, Stevie Nicks, summer of '85 + '86, trying to sled w/ Lee-Ann, "burning" down the house w/ Tina, Riverside, Sophomores banquet. **LIKES:** Art, smiles, hugs, red convertibles, cold mornings, going crazy, J.L, teddy bears, walks w/ Joe, rainy days, K109 w/ Mr. A. **DL:** Moody people, snobs, goodbyes, alarm clocks, being shy. **AMB:** To do anything dealing w/ art or little children. **FAV SAY:** But Mr. Autieri! What? **AE?** Attention, Marshall shoppers . . . . Robin, I did it.

Jeffrey Palermo

NN: Peff. **FW:** Ed, Dan, Beaker, Kenny, Yada, Pat, Lava, Jim and the rest of the gang. **FAV MEM:** Summer '85, prom w/ Sherry and day after, tree parties, Halen '86, ACDC '86, Jordan's, MacDonald's parking lot, Scussett Beach, New Year's Eve '85. **LIKES:** Sloan, Mick, quarters, thumper, the yota, suitcases. **DL:** Ed's mother's jokes, hangin', Mondays. **FAV SAY:** Oh, yaa! **AMB:** To be successful. **AE?** Its been real, its been fun, but it hasn't been real fun.

Nina Pellegri

ACT: Graphics, concerts, hanging out. **FW:** Mike, Mom, Nikki, Robin, my buddies. **FAV MEM:** Peace walk '85, Dead shows, staggarlee '85, singalongs 20 ft, ASHBY with Mom, Peru wkend, Joan, Ario, folk festival, Dead Maine '86, being with my buddies. **LIKES:** Peace, smiles, laughter, love, openminded people, Nikki in morning. **DL:** War, Nuke anything, narrow minded, prejudice people, sadness, Mom's shoe habit, injustice towards wildlife. **AE?** Remember, you can get shown the life in the strangest places if you look at it ritel! This is your planet, every little bit helps! Give a hoot, don't pollute!! **AMB:** To be happy and to live in a peaceful, Nuke free world.

Marne Perreault

NN: Monty. **FW:** The Pack, Lisa. **ACT:** Cheering 1-4, tennis 1-4, OEA, Oskey, Jr. Miss. **FAV MEM:** Jane's - DSTC, Sugarloaf, OEA trips, France, Bentley, Beach Boys, 3-miles, funseeking, winning Prouty, les tomates, cruise to church, watches-Spence's, physics, prom, dances, flying in the mav w/ Sue + Bart, Oct. 30. **LIKES:** The Cape, traveling, roses, plain chocolate, laughs, "Choc. bab-ies", ace-ing, classical, sundae errands, Dartmouth, "my cage", flower goddess. **DL:** Hitting rodents, paranoia, confusion, going up-stairs, figbe w/ Goddy. **AE?** "Sure" . . . Good luck '87! There's no humor . . . . Thanks, Mom, Dad + Chad!

Jean Petani

NN: Eclipse, Crash, Michelle. **ACT:** French exchange student. **FW:** Craig, Lisa, Laureen, Gooba, Goofy, Jim, Brett, John Tenaro, and Jay Tullio. **FAV MEM:** Van Halen '84 w/ Bonnie, all nighters w/ Laureen, Brian N. and Stew, Turtle Pond parties, meeting up w/ John Tenaro for allnighters, best time is meeting Craig, going for a ride in his car, teaching me how to drive his Trans Am, and partying together and hopefully a lot more to come for us together in the future, picking Jay up at store 24 in Milford. **LIKES:** Bon-Jovi, Craig, snow, parting w/ the Milford gang, playing Batman w/ Tenaro, being alone w/ Craig on Sat. and Sun., long haired guys with class. **FAV SAY:** Use it or lose it. Smile sexy. Darling, hey sweetness. **AMB:** Airline stewardess.

ames Peters

N: Toomey, Toominator. **ACT:** aptain of varsity wrestling and eight lifting. **FW:** Donny, Head, Matt, it, Chicken and the rest of the class '87. **FAV MEM:** Junior Prom and ay after, sophomore banquet and endy, Miliken, Turtle Pond, ¼ mile, avarian Match, Aerosmith, Rush, ouse parties, and pink paper. **LIKES:** irls, fast cars, good parties and nning. **DL:** George Jefferson and o., homework and detention. **AMB:** restle for Boston College and make ts of money after college. **AE?** See ou later.

Anthony Rebhan

NN: Author P. Toenails, Peahead. **FW:** Gebo, Peach, Harp, Jimmy, Brownie, Lynne, Mary and the rest of '87. **FAV MEM:** July 4th, Milliken, Industrial Park partles, beverage hillbillies, New Year's Eve '87, surfs up, house wrecking, Duncan's class, junior year. **LIKES:** All-nighters, nice cars, money, sweeties. **DL:** FHS rules, winter, paying bills, tickets, Harry holdouts, uncool cops. **AMB:** Go to school and to get a life.

enny Pisani

N: Kenny, Pis. **ACT:** Soccer, aterskiing, working. **FW:** Sue, Jeff, l, Dan, Keith, Mike, Yada, Sherry, aren and the rest of the gang. **FAV EM:** Winter '85 + '86, summer '86, aterskiing w/ Mike, Sue, Linda, Prom 6, Duxbury after prom, Heart, NH 6, Riverside, beach, softball game ider the lights. **LIKES:** Sue, eekends, football. **DL:** People feeling own, homework, Latin I, wrecker. **AV SAY:** Same here. **AMB:** To marry ie and to be successful. **AE?** Thanks om and Dad. Good luck Harvard, ellesley, and Regis sisters. Love, enny.

Theresa Renda

NN: Terry. **ACT:** Student secretary. **FW:** Pam, Tina, Vickie, Heidi, and the rest of the gang. **FAV MEM:** Freshman and Sophomore year, summer of '83 + '84 + '85, not going home, Prom '85, thanks Mike, and December 22, 1985. **LIKES:** Going to the beach, being with my friends, going home late and not getting grounded. **DL:** Working, getting up for school, tow trucks, car problems, blue lights, July 4, 1986 and the rest of the summer. English junior year, 5th period. **FAV SAY:** I don't know. **AMB:** To be independant, get a good job and make lots of money. **AE?** Thanx, Mom and Dad, I love you. Thanks a lot Russ, Gary and Kyle!

ichele Plath

N: Maggie, Shelly. **ACT:** None. **FW:** ritter, Kathy, Wendy, Randy, Linda. **AV MEM:** Max Creek, New ampshire, the Moon, partying at andy's, Prom night. **LIKES:** Grateful ead, Max Creek, partying, sleeping te, being with Critter. **DL:** Franklin olice, rubberroom, being grounded, cks. **FAV SAY:** Where's the party? hat's up? **AMB:** To live in California id to get married someday. **AE?** ove ya, Dad, thanks for everything. hank you, Critter, love ya always and rever. Now, time to party, class of 7. Critter and Michele, forever gether.

isten Rappa

l: Rap. **FW:** The Pack. **ACT:** Soccer 1, basketball 1-3, softball 1-4, Model Senate 3-4. **FAV MEM:** Buf's cottage, t foundation, J, T+W's parties, Jr. om w/ M.D., Riverside, 1/12/86, 13/86, California w/ the C's, sepover's at J, S, G + my house, 3-le, Prince '85 + soccer + B-Ball urnies, Camp Novssalakie + J.B. **KES:** Soccer, 1 on 1's, M.D's my mily, pillows, blackness + RC, Jguars + Supras, KL's gum. **DL:** Al ying, Shell controlling the radio, nk parking lots, F's, pressure ining, penalty shot + getting yelled a **AMB:** To be a trainer for the Celts. A? Deb, thanks for always being re. Rob, good luck w/out me! Mom Dad, thank you, your the best, I e you! Buf, Buf, I'm here, it's, me, sten.

Justine Risotti

FW: Dave, Jenn, Kim, Mark, Gina, John P., John F., Gene, Julia, Paul, Lisa. **FAV MEM:** Summer '83, 2/10/85, 12/31/86, T.P., Labor Day wk, the fort, the Monkees, Jr. Prom, 7/4/86, John's jeep pushing my hunk of junk home. **LIKES:** Dave, being w/ friends, Fridays, Ernie, Spike, Jetsons, up the creek, So. Boston w/ Mom, Chinese food. **DL:** Sunday, Tuesdays, Thurday nites, snobs, Madonna, oozing, no necked women, detention, the squat team, gym. **FAV SAY:** Dilliagaf. Dave I love you. **AMB:** To marry Dave, to have children and to be happy. **AE?** Kim, don't forget to take your allergy pills. Gina and John, good luck with Gary.

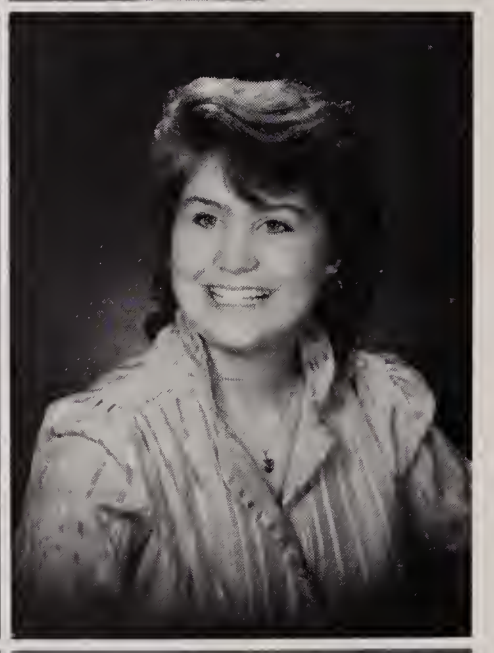

Robin Robida

NN: Beda, CR. **ACT:** OEA 2, Exchange '84, Dean '86, s-ball. **FW:** Kris, DJ, Jill, David, CS, Chris, and Marshall's irregulars. **FAV MEM:** Times w/ Chris, N.Y, P.C. w/ C.C., Prom '84, '85, '86, 10/28/83, "twin affairs" & "escapades" w/ Jill, B Cosby, Air Supply, 38 special-'86, humble petitioners. **LIKES** Fries w/ tartar sauce, McDonalds, photography, 4 wheeel'n, Roxannes's grill cheese, beaches at night, "Harold, Wilamina, & Wilbur". **DL:** "Twinkies", speakers, mac & cheese w/ ketchup, Mr. Coy's softstep, accidents w/ boss, wrestling in pools, winter. **FAV SAY:** Shut up, Kris! Hi, Sweetie. True colors, good luck DJ! Thanks, Ma + Pop. Ha, ha, Roxanne, 4 more yrs! Chris, will you marry me!? I love U!

Carl Ristaino

ACT: Living, laying back. **FW:** Fate, Herb. **FAV MEM:** Trips with Rich and Chris, 20 ft, New Year's Eve, Dead concerts, Winwood and Plant Concerts, Steppin wolf. **LIKES:** Music, freedom, Terrapin station, illuminated people. **DL:** Ronald Reagan, work. **FAV SAY:** You know it! It's evil, man. **AMB:** To become one with the universe. **AE?** Castles made off sand fall into the sea, eventually.- Jimi Hendrix. Goodbye Franklin, both Daves, all Dead Heads and all other freaked out human beings who I forgot to mention.

James Robitaille

NN: Robo. **FW:** Marlene, Cob, Brian, Chicken, Peachy, Tony, Chris. **FAV MEM:** Summer of '84 in Maine, June 29, Stonybrook, July 4, '85, Washington D.C., Phil's apt. **LIKES:** Cruisin' with Mar., weekends, getting out of school. **DL:** Getting stuck, fake people, working. **FAV SAY:** Take it easy; you'll get over it. **AMB:** To graduate, and to enjoy life to its fullest. **AE?** Weed, I hope we're happy!

'rederick Romsey Jr.

IN: Fred. ACT: Soccer 2-4, baseball , track 1. FW: Murf, Pete, Marc, Joe, .oper, Hector, Mike, Dan. FAV MEM: .urope '85, Bon Jovi '85, Jr. Prom 35, Mulst car, Riverside after Prom,)A food fights, senior year. LIKES: 'ast cars, parties, cable TV, soccer, ight football games, pool, cruising.)L: Midterms, alcoholics, chemistry, ummer '86. FAV SAY: Huh. AMB: To e the best at whatever I choose to o in life. AE? Thanks, Mom and Dad, or all your support. Good luck Class f '87.

Heidi Ryan

IN: Heidi, Heidski. FW: Danny, Lee- nn, Teri, Cheryl, Cat, Vickie, Terry nd the rest. ACT: Deca I + II, work, alking on the phone. FAV MEM: imes with Dan, 2/8/86, 2/20/86, /1/86, Mount St, ski trip to Quebec, eca trips, New York, a night in July, r. Prom, "unexpected" rose, ourneys with Lee-Ann. LIKES: Danny, leeping late, weekends, Teri's riving, having money, spending noney. DL: People who take things or granted, fights, good-byes, snobs, eing grounded, Dan's spies. AMB: To how people I can make something ut of my life, to be endlessly happy. AV SAY: I don't know. Sorry. AE? hanks, Mom + Dad; Teri was that s? Jan, coffee maker? Lee-Ann watch ut for the mud

David Santospago

ACT: Playing in the band. LIKES: Deadheads, art, and music. DL: many more), war, pollution, ppression, apartheid, abuse of ower, depression, selfishness, greed, ate, and stubborn people in high ositions, the yuppy spirit. FAV SAY: Never take life too seriously. AMB: To ind satisfaction in what I do.

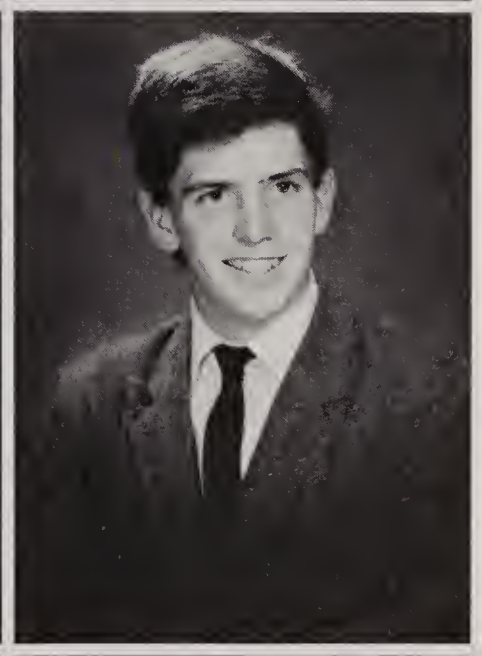

Marybeth Savicki

IN: Buf. FW: The Pack, Smuids. ACT: occer 1-4, cocapt. 4, hoop 1-4, ennis 2-4, student council 1-4, Mirage -4, OEA 2, 4. FAV MEM: The Cape, rance '86, Prom+day after '85, '86, EA, concerts w/ Amy, Clash, U2, urs, 7/17/86, Jane's + soph. yr. arties, DSTC, Cove '86, zone, FHS. IKES: Men, music, money, France, ans, Rose's, Gram's beach, family, rossing the line, seasons, sunsets, hort hair, Clash + Joe Strummer, oetry, tears, Coach Geysen. DL: uthority, curfews, studs, static, ukes, quiet people, broken hearts, entacops, guys who lie, clones, oodbyes. AMB: To get to Sesame St. E? Thanx Mummy, Daddy, Michael, nd Missy, I love you all! Amy, don't orry about it. W is for wild. Shell, I ust want Celeste pizza for one.

Cheryl Seymour

FW: Sharon, Bunny Fu-Fu-who else? Tom, Randy, Heidi, H + M crew, + anyone else who would be found w/ me. ACT: Fun, Fun, DECA, softball 1, shopping, work, weekends, being a normal teenager. FAV MEM: Troublemaking w/ SB, times w/ TG, Prom, DE trips, Groovie Beach '86, Ireland, Florida, Gurus, Monkees. LIKES: Cruising Dean, TG, $$, Gumby, zzz's, OE's, tans, beaches, guys on the beach, deserted islands. DL: Rules, hard work, tuff-times, running out of gas, bad jokes. FAV SAY: It will make you sick! AE? For those of you who were the ones who would be found w/ me, thanx, but it's OVA! Mom, Dad and SB, thanx for everything, who knows how you could handle me for so long, but I love you for it! Bye- '87.

Jill Shaefer

FW: CLAUDE, the Marshall's crew and other friends. ACT: Softball, soccer, Marshall's, math tutor. FAV MEM: Every time w/ Claude (especially Nov. 1+2, 1985), Aug. '86, Hayward Ind., Cougar Day '86, visits, poker, movies + pizza, "twin affairs" + "escapades" w/ Robin, the Pansy Booster, Riverside, U-Mass, Cheech + Chong in Spain, Boston on New Year's, Elain's trailor, camping w/ family, old friends + more . . . LIKES: Claude, friends, Chinese food, station wagons, being safe, music, quiet nights. DL: $500 fines, moods, fights, bottled emotions, broken promises, jealousy. FAV SAY: GRrrr . . . . AE? I'll see you on the dark side of the moon.

John Sherry, Jr.

NN: Spike, O, Ferris. ACT: Cross Country, indoor + outdoor track, Oskey '87. FW: Keith, Tom, Todd, Hector, and all the rest! FAV MEM: Prom '86, Cranberry Mead, acct 7th, and many many more. LIKES: Newport, girls, my own car, golfing, cruising, Bronco'2. DL: Accidents, being grounded, working, math, science, rats, snobs, yuppies. FAV SAY: Life in the fast lane. AMB: To do well in anything I do and to have fun doing it. AE? Thanks, Mom + Dad, for being there.

Melanie Shortt

FW: The Pack. FAV MEM: 2/7/86 - 1st weekend, Jane's, summer '86, 4th of July, sleepovers, that + this w/ B.B., 6/7/86, Beach Boys, senior year, Beck's Madonna, 3 miles - bonfires, falling down the mountain, S.D.'s lost hubcap, great times in N.J. with H.J. - U2, camp . . . LIKES: Summer, the beach, homemade capes, sundae trip + blondies. DL: Jealous girlfriends, moving, rain, frizzy hair, 5:30, sunburn, working Sundays, bus rides, good-byes. AMB: College and always be happy. AE? Thanks, Mom + Dad. Good luck '87.

Jessica Simon

NN: Jess, Jessie, Jedeca. **FW:** The best of the class of '87. **FAV MEM:** 17th b-day, Horseneck '85, Falmouth '86, Quebec ski trip, sleeping ova Jen's, Stevie Nicks, St. Martin, cruising in the blue bomber and the bunny, classes w/ Linda, all the summers, the common, Industrial Park. **LIKES:** Summer, sleeping, having my license, my friends, specimens, the beach, weekends, tans, hyperspace, happy endings. **DL:** Mornings, working Saturdays, "the boys", Linda's driving, fagwagons, Hopkinton State Park, being blind. **FAV SAY:** But anyway, think about this . . . what was I going to say? **AMB:** To be happy (and rich!) **AE?** Linda, brakes!! Hey, you're doing it wrong. Marybeth, where's the street!?!

Todd Skog

NN: Toddles. **FW:** Laury, Vicky, Steve, Sharon, Kevin. **ACT:** Working at Decelle's, Latin Club. **FAV MEM:** Junior Prom '86, Canada '84, France '83, summers at the Cape. **LIKES:** Fast cars, Fridays, the Cape, money, France, dancing, tennis. **DL:** Mondays, Algerbra II, fake people, computers. **AMB:** To be a famous doctor; to win Megabucks. **AE?** Thanks, Mom! Good luck, class of '87.

Chris Sousa

ACT: Soccer 1, basketball 1-4, tennis 1-4, golf 1-4, OEA 2-4, Boys Sate Al., senior class president. **FW:** Paul, Wally, Mark, girls hopefully, Dave. **FAV MEM:** Pauls Mcpee, Jane's parties, FCC events, Oskey '86 + '87, dances, St. Roccos, 6/20/86, New Year's Eve, St. Signs, Jeff's house. **LIKES:** Wally's car, K.C., close basketball games, golf carts, parties, driving, telling good jokes, ketchup, Mr. K., my dog, Big Macs, Canada and blue eyes. **DL:** Being sick, playing bad, messing up, glass doors, Maple St., bad knees, rumors, disrespectful people, Wally's dog peeing on me, rain, head aches. **FAV SAY:** Don't worry about it. **AMB:** To be healthy, happy and filthy rich. **AE?** Joe rides. Good luck, class of '87. Thanks, Mom and Dad.

Robert Souza

NN: Bob. **FW:** Mike, John, Rick, Al, Guy, Joe. **FAV MEM:** Scusset, day after prom, Halen, parties at John's + Joe's, the cabin. **LIKES:** Dokken, Scorpions, weekends, summers, beaches, fast cars. **DL:** Mondays, The Dead, school, working, school food. **AE?** Thanks, Mom, for everything.

Patty Skehill

FAV MEM: McWilliams, parties, Sue's chin, the quarries, the Firm '86, Heart '85, Guess Who '86, Big Apple, The Moon, train station, Bonnie's house, weekends, Burroso's house, Salisbury Beach. **LIKES:** Being with Chucky, going out with Pam, Sue and Bonnie, going to parties, weekends. **FW:** Chucky, Sue, Pam, Bonnie, and all the rest. **DL:** Fighting with Chucky, getting caught. **FAV SAY:** What a yuk. I love you. **AMB:** To be happy with what I do with my life. **AE?** Mom + Dad, I finally did it, I love you both. Good luck to the class of '87, we're all gonna need it. Also, good luck to Sue + Pam, your definitely gonna need it.

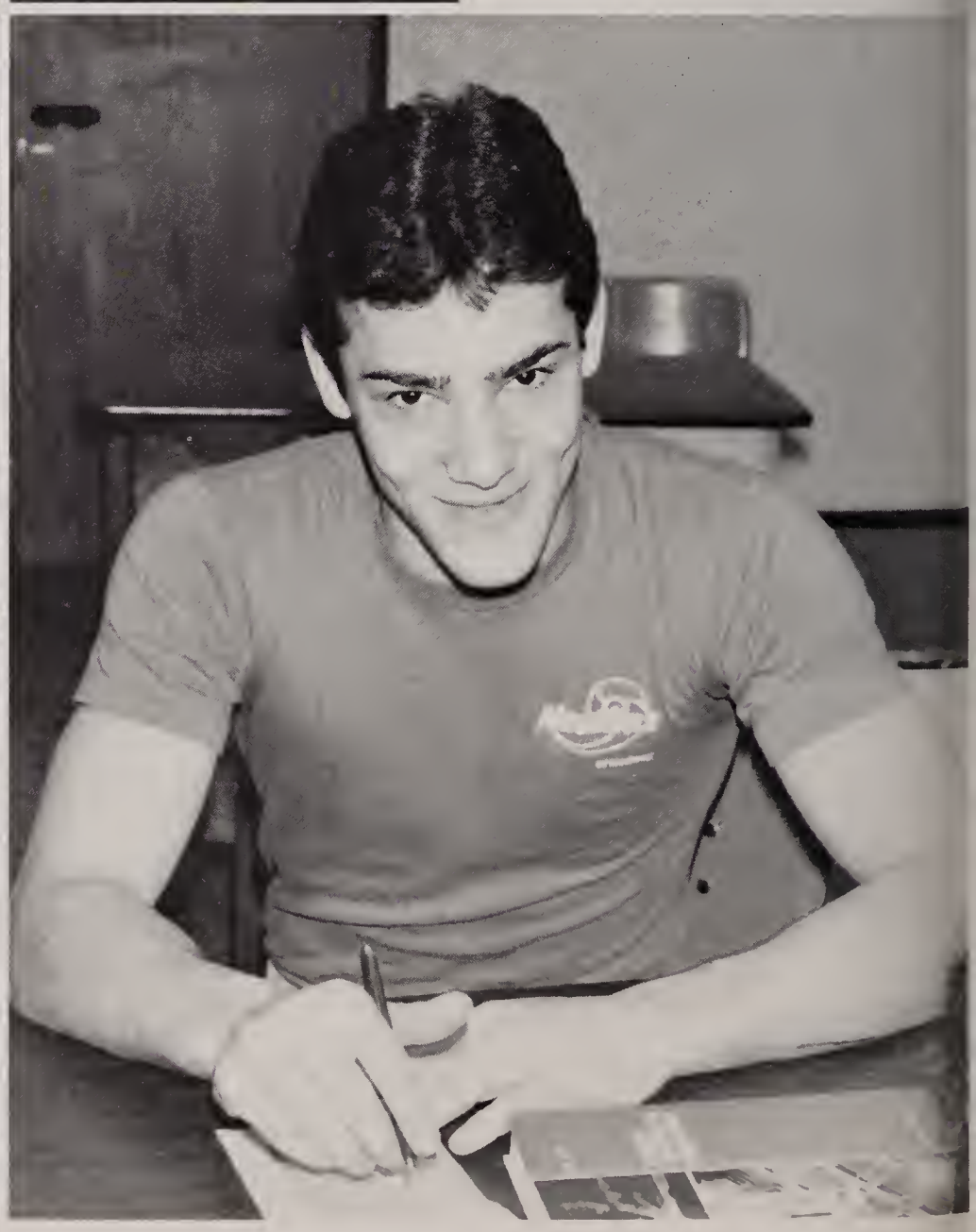

Russell Smith

NN: Russell, Oliver, Puss, Zit, Russ. **ACT:** Hockey 1-4, fixing cars, being a dummy, working, keeping the boys busy. **FW:** Whoever! **FAV MEM:** Dummie's parties, falling asleep in my trunk, Van Halen, Aerosmith, Sonny's class, Falmouth '86, Junior Prom, Emerat's continuous party, J.J's classes, Stew-dumping on his bike down the Cape, Sheraton, bustin Mary, Kiver Massacre '85. **LIKES:** Sleeping, partying, weekends, food spaghetti, Bugs Bunny, money. **DL:** School, working, getting up in the morning, my car, Canton, Mondays, girls, tickets, getting pulled over, flat tires. **AMB:** To get a life and a new car. **AE?** Thanks Mom and Dad, huh.

Elizabeth Stewart

NN: Bonnie, Bon Bon, Bonzo. **FW:** Karen, Tami, Pam, Suzanne, and anyone else who is around. **ACT:** Skating, learning to play guitar. **FAV MEM:** T.P., summer of '80, track, parties, creek, guitars. **LIKES:** Being w/ friends, looking at C.F., day dreaming, unicorns, music. **DL:** Fighting w/ friends, death, snobby people, freshman boys. **FAV SAY:** Oops. **AMB:** To be a wild 'n crazy rock star. **AE?** Good luck, Tami. Thanks to my family and friends for all their support during hard times.

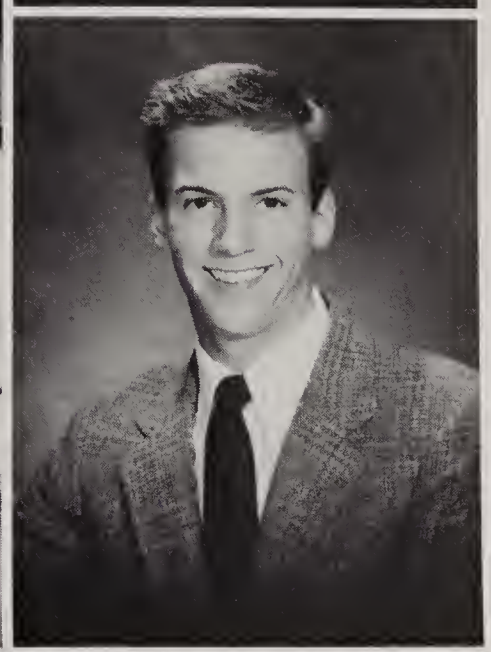

Gavin Strok

NN: Gav, Guido. **ACT:** Soccer 1-3, tennis 2-4, cc 4, in. track 4, Foreign Lang. Club, CYO, work. **FW:** Tripp, Chris, Jim, Bill, Ed, Nando, and the girls. **FAV MEM:** Prom '86, Splat '86, R. Crowley '54th, night games, moving VW's, ski trips, Sox pennant, parties, dances, Spain, Fiat '86. **LIKES:** Cookie batter, snow, sports, short hair, cars, boats, friends, skiing, the Fixx, cruisin, 7th per. study, Fruit Loops. **DL:** Losing, reading, sprained ankles, inkless pens, Sunday practice, ill-tempered-women, cleaning theaters, nuclear explosions, skeletor, ignorance, VW's. **FAV SAY:** What d'we have for homework? **AMB:** To conquer the free world and then to sell it. **AE?** Thanks to Mom, Dad, and all of my friends.

ee Spellman

W: Lance, Tammi, Jill, AJ, Laura. **AV MEM:** Great Woods '86, eekends with Lance, Jill + AJ, the rm '85. **LIKES:** Lance, going out ith Jill, white Corvettes, California. **L:** School, snobs, rules, two faced eople. **FAV SAY:** Yeah, that's it. **MB:** To be happy. **AE?** Thank you, om.

Laury Sullivan

NN: Sully, Lolly, Muffy. **FW:** Vicki, Beth, Todd, Keith, John, Marshall's crew, Panzy boosters. **FAV MEM:** Prom, Mr. Clamp's 7th per. acct. class, N.Y. w/ Lori, Sharon, Cheryl, Traci, Cape w/ Vick, N.H. w/ Beth, N.H. w/ Sue, soph. banquet and many others! **LIKES:** Clothes, shopping, Liz Claibornes, N.Y.C., far away places, crowds, fun, the past and hopefully, the future. **DL:** Soggy P.B. and J's, hearing the word "no", goodbyes, not enough closet space. **FAV SAY:** Zipperhead. Hurry up, Vicki. Oeek, my name is Beth. Laurie, I was only kidding. **AMB:** To be a math teacher (ha, ha). To own a Liz in every color. **AE?** Beth, I can't do it! A special thanks to Mrs. Russo, Aunt Melanie, and Moe B. for being herself. Look, Mom and Dad, I did it and I love you.

evin Stephenson

N: Harley. **ACT:** Golf, track. **FW:** odd T., Todd S., Steve, Greg. **FAV EM:** Aerosmith '86. **LIKES:** Van alen, AC-DC, Rush, women. **DL:** ophomore year, geometry, gym, new chool rules. **FAV SAY:** Huh? **AMB:** To e a plumber. **AE?** Good luck Class of 7.

Todd Swenson

NN: Screech. **FW:** Beth, Bella, Tom, Ray, Joe, Donna, Trisha. **LIKES:** Parties, fast cars, loitering, music, cruising, 1:58, Friday nights. **DL:** Jocks, skids, Dean College. **FAV SAY:** Ahh, later Kiva. **FAV MEM:** The Dead, Aerosmith '85-'86, Elton John, Quarries.

Christine Symmes

NN: Chris. **FW:** Deidre, Sam, Kim, Jen, Gina, Melissa, Julisa, Novel, Maria. **FAV MEM:** Cruising with Maria, Sam, and Novel, deer hunting with Dad in '84, hunting and fishing with Dad, UMASS with Alice, Stevie Nicks '86. **LIKES:** Cruising, guys, classic hits, remebering good times spent with Dad. **DL:** 6/25/86, phonies, people who lie. **FAV SAY:** Wrong! Humana, Humana, Humana, got any change? **AMB:** To be rich and happy. **AE?** I love you, Mom and Dad. Dad, I miss you. I never would have made it without you, Mom, thanks.

Todd Taylor

NN: Clark. **FW:** Keith, Hector, Tom. **FAV MEM:** Keith's house, Hector's Capri, Tom's house on last day of school in '86, '86 Franklin football season, lumber yard with Keith, Karla, Chris, Hector, D.J., Tom, Paul, Hector's caddy. **LIKES:** Parties, boys' night out, fast cars, some people. **DL:** Curfews, school, some people. **FAV SAY:** Yeah, no way. **AMB:** To succeed in life. **AE?** Thanks a lot, Ma, you have been a big help.

Tammi Talamini

FW: Dee, Jill, Laura, Debbie, Karen. **ACT:** D.E. I + II. **FAV MEM:** Firm '86, Petty + Dylan '86 w/ Lee, Hampton Beach, Beach w/ Lee + Lance, nites w/ Cami, summer of '86. **LIKES:** Weekends, parties, skiing, nice guys, fast cars, having a good time w/ friends. **DL:** Early mornings, Sonny's detentions, dead batteries, boring nites, school. **FAV SAY:** Forget it then. **AMB:** To be rich and successful. **AE?** Good luck, Traci + Tara.

Karen Tero

ACT: Watching tv, cruising around, working, partying or whatever. **FW:** Mike, friends. **FAV MEM:** Freshman year, Rocky Point, Maine, summer '84, New Hampshire, Horseneck Beach, AC-DC, the Firm, Tom Petty. **LIKES:** Mike, strawberries, pizza, summertime, the ocean, parties, Led Zeppelin, Jim Morrison and the Lynryd Skynyrd Band. **DL:** Getting up in the morning, rainy days, homework, cops, school. **FAV SAY:** Ya right, and ya know? **AMB:** To have a good life.

Christopher Tattrie

NN: Tat. **ACT:** CC 1-4, hockey 1-4, baseball 1-4, Nat Hnr Soc, treasure-4. **FW:** Gavin, Tripp, Mark, Jeff, Jim, Bix, and the girls. **FAV MEM:** '85 baseball tourney, JV hock. vs MSC, 5 a.m. prac, cc pre-prac, faa vol. ball, movies, cruisin', Splat '86, parties, and dance. **LIKES:** Independence, eating, spending time w/ friends, security, VW's, workin' out, crew cuts, procrastination. **DL:** Cutting weight, math, Gav's temper, cleaning theaters, losing to Canton, Nova's, cheap goals, K's, cramps, track work, SAT's. **AMB:** To be happy with whatever I am. **AE?** Thanks to my parents and brother for all their support.

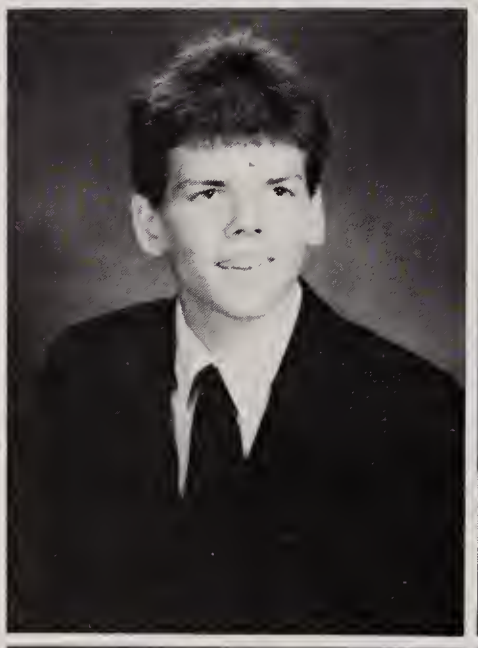

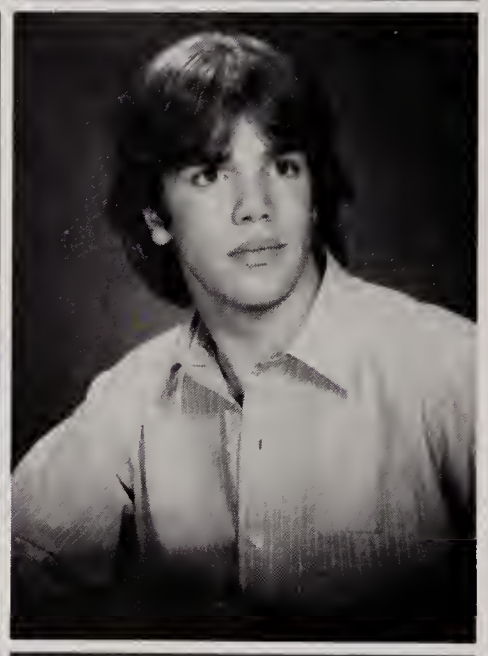

Gene Tetreault

NN: Euey, Gene. **FW:** Carole, John, Kim, Zope, Jen, Mark, Lisa, Griz, Steve, Earnie. **LIKES:** Carole, riding, Ernie, sea gulls. **DL:** Roles, police, principals, Mondays, English, day before payday. **FAV MEM:** The fort, June 14, '86, Roger's, Millekin, the day after the Prom, John's trips to Elaine's house, sleeping over Jen's house, Van Halen '86, Dillen '86. **AMB:** To own my own store, and to break my record of 2.8 seconds. **AE?** Hector, where's Ernie?

Mike Taylor

NN: Mickey. **FW:** Kari B., Bob, Marc, and the Double Dr. Gang. **FAV MEM:** Riverside, chilies '86, Scusset Beach, day after the Prom, Van Halen, Heart '86, last dance '86, junior year, Weirs Beach, Hampton Beach '86, summer nights at Macs. **LIKES:** Linda, being obnoxious, making people laugh, going fast, Chevelles, full moons, sunsets, sun country, hogs, parties, girls, concerts, hot summer nights. **DL:** Put down and lame excuses, cops, tickets, depression, heartbreakders, Sunday nights, letting go, mornings, working, confusssed girls. **AMB:** To be the best of the best, and to find the end of the rainbow. **AE?** Thanx Mom and Dad for everything. Kari, I owe you one 4 eva and I.L.U. L.F., Good luck and a little piece of my heart. Class of '87 rules.

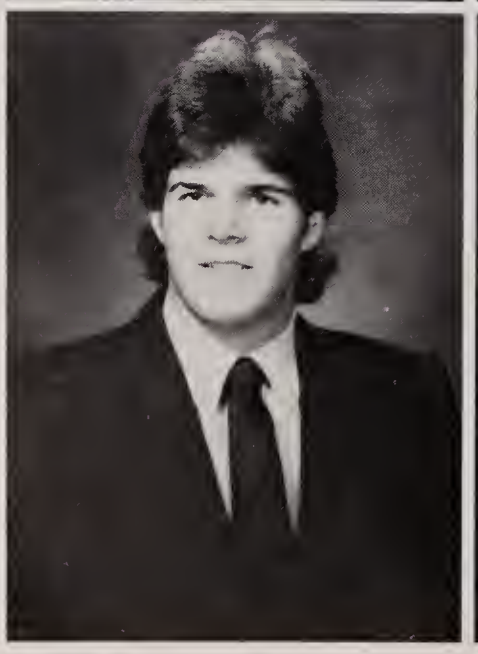

Keith Thomas

NN: Mr. Keith. **FW:** Hector, Tom, Todd. **FAV MEM:** The Caddy, '83 Capri, 73 Capri, my room, my living room, Prom '86, Bon Jovi, 38 special concert, the van, July 4 + 5, parties '86, last day of school party at Tom's house, boy's night out, the lumberyard, the Lemans, auto I + II, the ¼ mile, Craneberry Meadows, Boston, all the other parties. **LIKES:** Girls, cars, driving, high speeds, Friday + Sat. nights. **DL:** Homework, work, Sat. mornings, Mondays, slow drivers. **FAV SAY:** That's cool + shut up, Whelan. **AMB:** Go on to school, to graduate, to make lots of $! **AE?** Hector, why are the dogs stumbling? It's been a great 4 years with you, let's keep 'em coming! To the Class of '87, '88 '89 . . enjoy it because it doesn't last long! Good luck 1987!

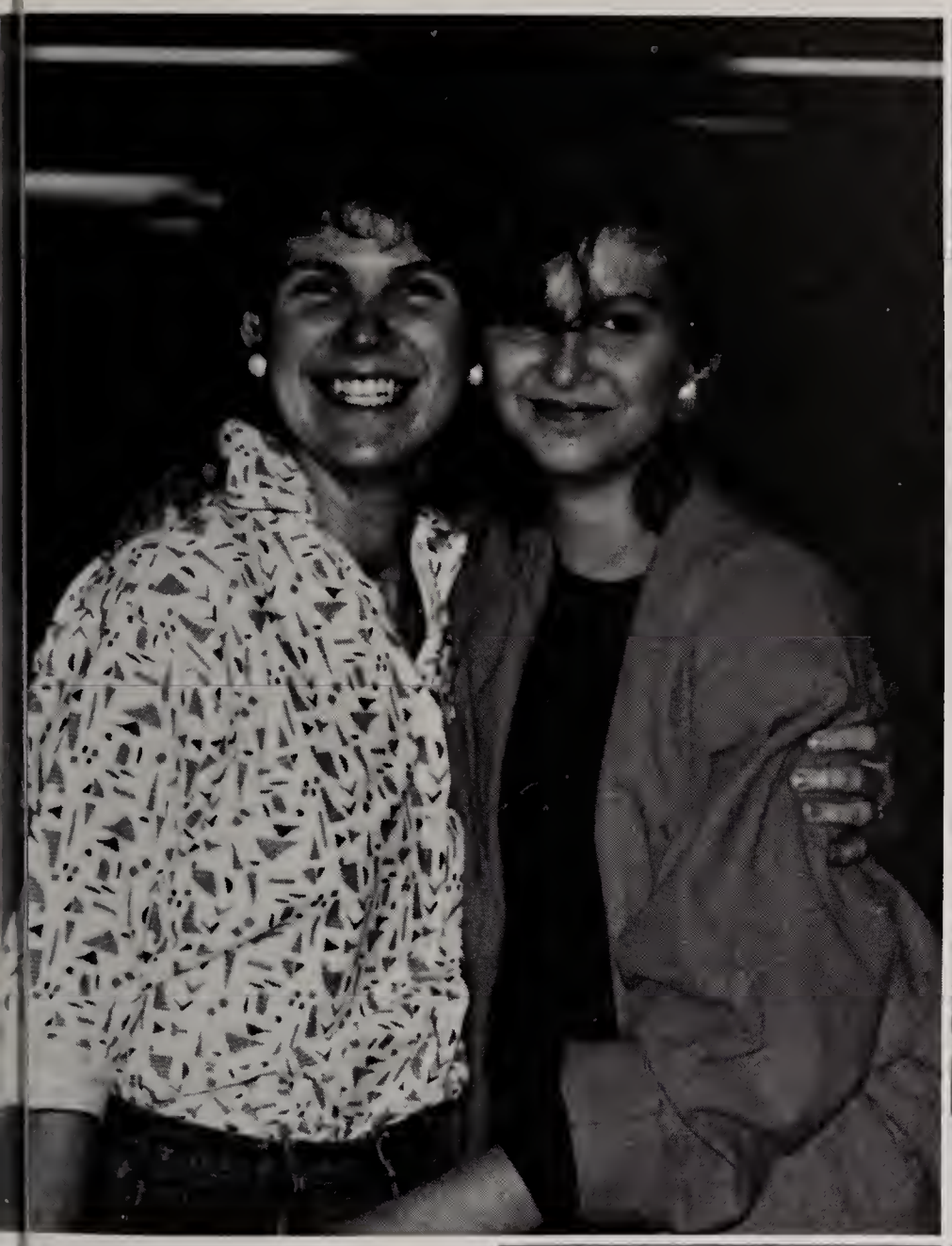

ames Thongpul

N: JT, Jumbo. **ACT:** Soccer 1-3. **FW:** av, Tripp, Tat, Mike C., Pat, Ed, eth, Dawn, Louri, Cheryl, Sharon, an, Chris, Jeff. **FAV MEM:** Dan's Jul. 85, Louri's Aug '85, Bethie's get ogethers, Mulci's class 1st per., J.J's th per, Radford's 1st per. Sharon's b-ay party, soccer, Cape games. **IKES:** Girls, down to earth rock, AAF, irting w/ anyone, Jenni Lynn D., ars, planes, boats, bikes, school ances. **DL:** Snobs, Sunday practices, iples. **FAV SAY:** Mercy, please. **AMB:** o grad. from college.

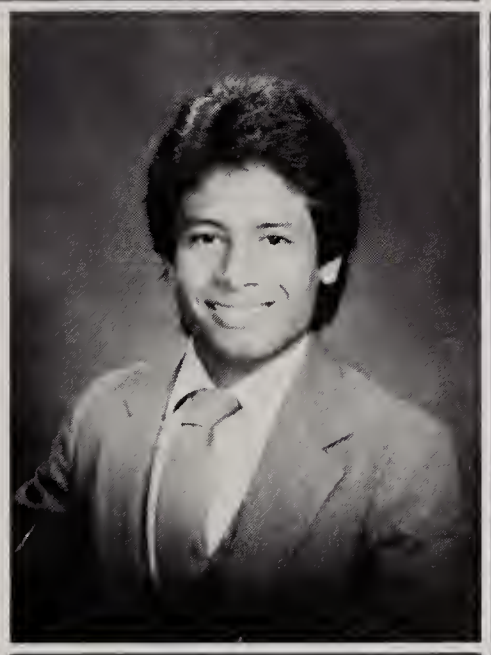

Karen Tibert

FW: Sue, Sheila, Mary Lou, Colleen, Alice. **FAV MEM:** Summer '86 w/ Chip, 8/2/86, Scusset Beach, Billy Squier, Beach Boys, day after Prom, Sophomore Banquet, good times w/ Alice, Boston w/ everyone. **LIKES:** Being w/ Chip, parties, going out w/ friends, Friday nights, cats, sweaters. **DL:** Goodbyes, snobs, false friends, being tired, mall trips to nowhere, donuts, cement blocks, curbs. **AMB:** To get a new car. **AE?** I love you, Mom and Dad! Is the Batmobile destructable?

ames Thornhill IV

N: Jimo. **ACT:** Woodworking, uilding radical motors and cars, orking, flirting. **FW:** Jeff, Tom, Mark nd anyone else that wants to be. **AV MEM:** Oskey '84, meeting Kari o, DE trips with Moe, fire xtinguisher fights. **LIKES:** People ho can take a joke, people who you an flirt with, nice cars, ratty engines. **L:** People that won't leave your life one, hurting someone's feelings, eople you can't flirt with. **FAV SAY:** ello, what, who, good question. **MB:** To figure out why I was put on is planet and to do the best I can at to be successful and rich, to build e fastest car in town! **AE?** Thank ou Mom, Dad, Tammy Sue, Mike and specially Kari Ho, I love you.---The arties over.

Alicia Traverse

NN: Leash, Boo-Boo. **ACT:** Concerts, cruising around. **FW:** Chris, Lori, Dawn, Guy, and gang. **FAV MEM:** Prom, France, Labor day '86, hurricane, Crue Concert, bumble bee, summer of '86 in Maine with Chris, Parmenter party, front row Dokken, New Years Eve '85, Scusset Beach, Halloween '85, and cruising around with the gang!!! **LIKES:** Guys with long hair, heavy metal, cherry red Chevelles, Vince Neil, Old Orchard Beach, a good concert. **DL:** Friends who get too good for you, saying goodbye, cars that won't start, jocks, algebra, phoney people. **FAV SAY:** Get outta town! OUIII **AMB:** Visit Japan, live in a log cabin in Vermont, finish college, to finally get a job and be successful. **AE?** Have fun Jrs- I'm history.

Stephen Van Buren

NN: Vanny, Van Buren, Steve. **ACT:** Jamming, recording in studios, gigging. **FW:** Dave, Dave, Dave, Ben, Wayne, Ben, Jim, Jason + Adam, '69-S.G. **FAV MEM:** Recovering S.G., gigging everywhere, Beebes. **LIKES:** Discovering a new instrument, beating on drums, product of a Nonconformist. **DL:** Jr. year, t.v. jock clones, and new school policies. **AMB:** To cut a real album. To play for a successful band. **AE?** Have a great life, your kids will come see me.

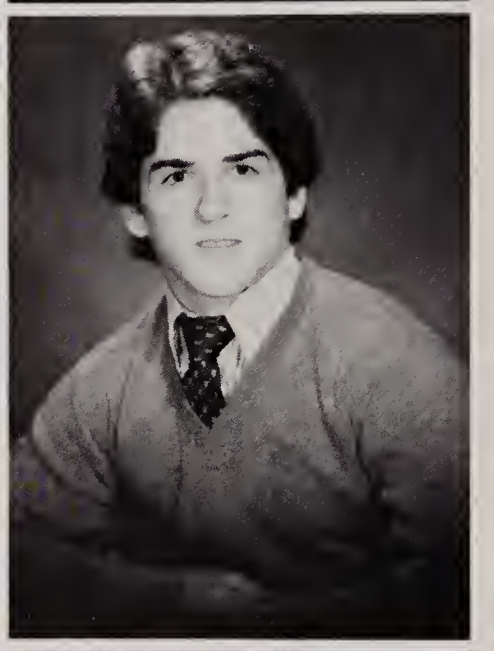

Jeffrey Varjian

NN: Head, Fidget, Archie. **ACT:** Hockey 1, 2, 4, ski club 1-2. **FW:** Donny, Peach, Charlie, Gorb, Wheelbone, Bo, Harp, Jim, Tony. **FAV MEM:** Rush '84, '85, '86, Aerosmith '86, Deep Purple '85, Van Halen '86, Maine '86, Killington '84, '85, '86, Day After '86. **LIKES:** Skiing, making donuts, Silver Bullet, 911 Turbos, hockey, Rush, match boxes, Killington, black diamonds, Donny's dive bombing acts in Beauer Swamp, snow, late nights out. **DL:** Little girls who play head games, people who think they're too good, losing, 495 at 3 A.M., wet bridges, Donny's late night driving, eating moguls. **AMB:** To make as much money as possible. **AE?** Thanks Mom + Dad, I love you.

Stephen Tulli

NN: Steve. **ACT:** Tennis, Wilk-ball, Hockomock Senate, yearbook, Student Council, band, prom committee. **FW:** Bob, Scott, Ivan, Todd, Kev, and Danny. **FAV MEM:** Beating Foxboro in 2 sets, Sonny's dances, Red Sox/Yankee games, J's auctions, winning the Holy Cross Book Prize, being chosen for Who's Who, auto shop, summer of '84 and '86, and C104. **LIKES:** Mr. Wilk's and Mr. Chrabaszcz's classes, pay day, computers, b-ball, people at F.H.S., and Don's stories at lunch. **DL:** People who brag, passes, Sophomore year, geometry, the 7:35 bell, and Mondays after vacations. **FAV SAY:** What's up? **AMB:** To enter the computer science field. **AE?** My best to the Class of '87.

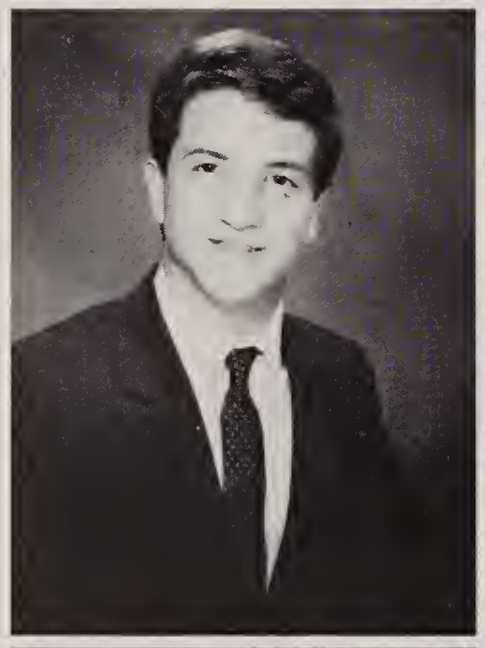

Pamela Vernaglia

NN: Pam, Pammy, Whammala, Squeaky. **ACT:** Speech, Scouts, Oskey, acting, 4 wheeling. **FW:** Gavin, or "the Rat Pack". **FAV MEM:** Oct. 13, 1985, Freedoms '85, states, summer '86. **LIKES:** Chocolatell, summer vacation, freedom, classic hits. **DL:** Mondays, homework, freshmen, people who deliberately hurt other people. **FAV SAY:** Right! No way! **AMB:** To be successful and to marry Gavin. **AE?** Gavin, I love you! Scott, you're babbling again.

Eric Unkauf

NN: Unky; Unk. **ACT:** Systems Manager, Chess Club. **FW:** Lucier, Van Buren, Grimey. **FAV MEM:** The Perfect Tree, April 1, 1986, Special K Chem Labs, The making of Unkite, Baker Bean's Class 1984-1985, #1 Bridge, #1 Car.

Randy Vito

NN: Slick, Rand-eye. **ACT:** Student Council. **FW:** Sly, Gill, Gigs, TW, Laura, Karen, Cheryl, Chrissy. **FAV MEM:** UMASS '86, C.C. '84 + '86, Pickle Adventure, the trip w/ Gary, Greg + Sly, all hrs. w/ Sly, 6/14/86-BB, times w/ Frank, Earl + Rick, 7/4/86 w/ Paul, Dave + Sly, 4/23/86 + day after, mini golf + carnival w/ Sly, Newt + Bix, The Encore, Danielle's parties, Rocco's '85 + '86, the Brownie, Highwood, Furs w/ Karen, Monkees. **LIKES:** Tans, fun, being w/ friends, Grand Prix, gold, boats, smiles, Big Red. **DL:** Being lost, Dennis police, doubting the Brownie, UPS intruders. **FAV SAY:** Flip! Are you serious? **AMB:** To be happy + live a good life. **AE?** Thanks for everything Angie + Rich! I love you both Mom + Dad!

Thomas Wagner

NN: Tripp, Tripper, Stumble. ACT: Soccer, CYO, wrestling, dances, Hugh O'Brien, working, sleeping, Foreign Lang. Club. FW: Gavin, Chris, Bill, Ed, Jim, the girls, Regino. FAV MEM: Prom '86, parties, ski trips, dances, Spain, Soph. Banquet, New Years '86, Medway CYO, Splat '86. LIKES: Jello, having fun, skiing in shorts, free food, beaches, hot summers, fun dates, Fiat in '86, buying stuff, money, friends, good flicks, cold drinks, Riverside '86, U2, unsupervised, toys and Pavlov. DL: Being bored, rude people, mold, long rides, Canadian skiiers, Smurfs, waiting in line, forgetting, leftovers, stuck up girls, wet snow, squished food, getting up. FAV SAY: What did they say? AE? Thanks Mom + Dad!

Michael Wallace

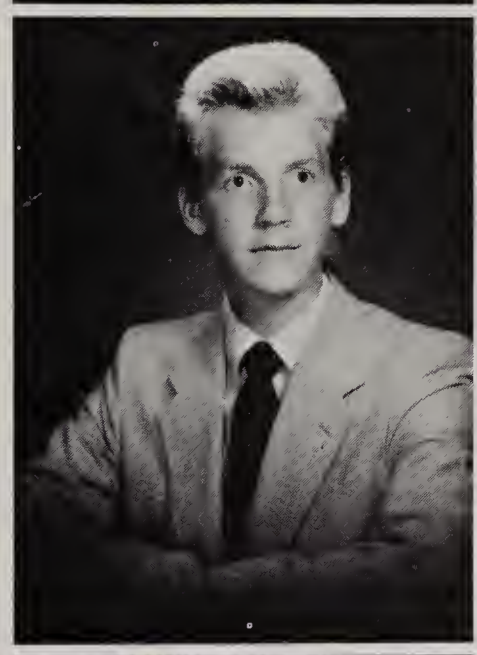

NN: Sven, Bill. ACT: Soccer, track, OEA adventures. FAV MEM: OEA National '86, Oskey '85, summer of '84, a certain girl. LIKES: Sue, friends in Indiana, Tanya, Tina, and Edile, good cars, soda, vacations, notes, dreaming, relaxing, sweetums, marshmellows and chocolate. DL: Foxboro, Sunday morning practice, snow, certain teachers, Mondays. FAV SAY: Your such a scrub! AMB: To become rich and poor at the same time. AE? I love you Sue, I hate you, school.

Pamela Washburn

NN: Jig. ACT: Causing trouble with Jig. FW: Terry, Karen, Val, Randy, Vicky, Jessica, Nancy, Sue, and especially Jig. FAV MEM: Quebec, Boston, Aerosmith, allnighters, missions with Jig, all the memories with Jig. FAV SAY: Hi, Jig, it's cool. LIKES: Good laugh, good company, rowdy parties, Italian food, rice crispies, money, tans, gold, good tunes, Jig. DL: Yearbook pictures, going home early, cheaters, liars, getting caught, being without Jig. AMB: To travel and lead a happy life. AE? Best wishes to the class of '87. Hey, Jig, now what do we do?

Sharon Washburn

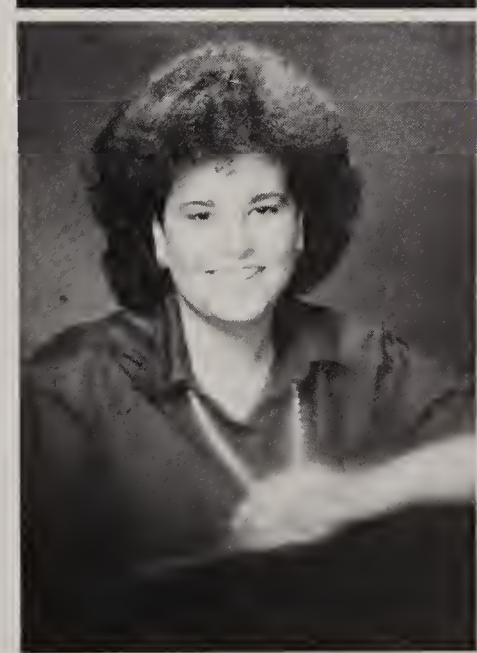

NN: Shabo, Edison. FW: The Pansy Boosters. ACT: Field hockey, swimming, softball, DECA, CYO. FAV MEM: Hampton, Rocky Point, Petty '83, '85, '86, Pat's party, Sophomore banquet, St. Rocco's '84, Newport, hidden roads w/ T.H., Bryant, New York, Boston. LIKES: Summertime '86, guy watching, '66 Mustang convertables, magic, wind clouds, humor, the city, night life, pink neon lights, classy stuff. DL: Death, goodbyes, ends, fake people, snobs, having no kosher, busy signals, closed mind. FAV SAY: Shove off nosehead! AMB: To be a disc jockey at night and own my own clothing store, but still have plenty of time to have fun. AE? Thank God we're out of here! Best of luck in the future.

Janine Wheeler

ACT: Foreign Language Club 1-4, CYO 2, 4, National Honor Society 3-4, Student Council 4, teaching C.C.D. 3, tutoring French 4. FW: Karen, Pam G., Christine, Susan, Mary B. FAV MEM: Quebec trip, Nov. '84, trip to Riverside Park, May '86, trip to Disney World, summer '83, summer of '86, 8/21/86. LIKES: Traveling, being with friends, reading, French, New Hampshire, summer rain, dances, memories. DL: Dishonesty, ambiguity, "The Wall Urchins", chemistry and physics tests, regrets, goodbyes. AMB: To make the best out of life and never take anything for granted. AE? Thanks for everything, Mom and Dad! Good luck class of '87!

Michael Wheeler

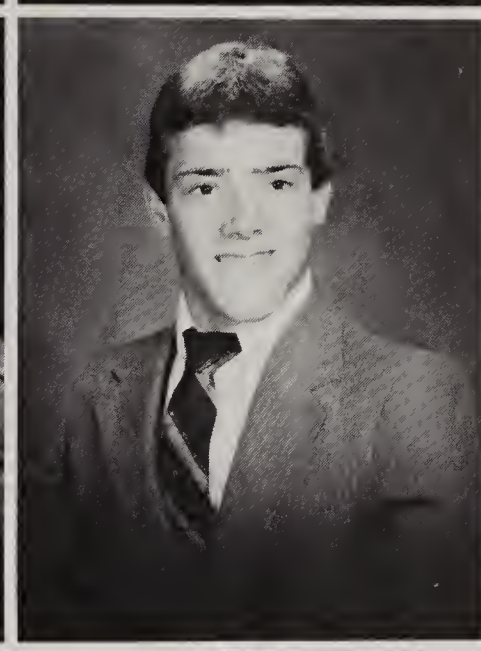

NN: Wheelbone. ACT: Hockey 1-4, baseball 1-2. FW: Gorb, Head, Donny, Steve, Matt, Chicken, and the rest of '87. FAV MEM: Cape parties, Horseneck, summer of '86, neighborhood parties, Great Woods, Rm. 227, unremembered week, the bridge, Joe's rock, 9/12/86, banquets, prom + day after. LIKES: Cruising in the Leppar, partying, hockey + baseball, BV, muscle cars, real smiles. DL: Quitters, New Years Day + Christmas Day, practices, Scrooge on skates, stuck up girls, wet bridges, losing, new rules, 2 Englishes, getting caught, boys in blue. FAV SAY: Hey, Gorb, check her out. AMB: To own a chain of hotels and be successful. AE? Thanks, Mom and Dad, for everything.

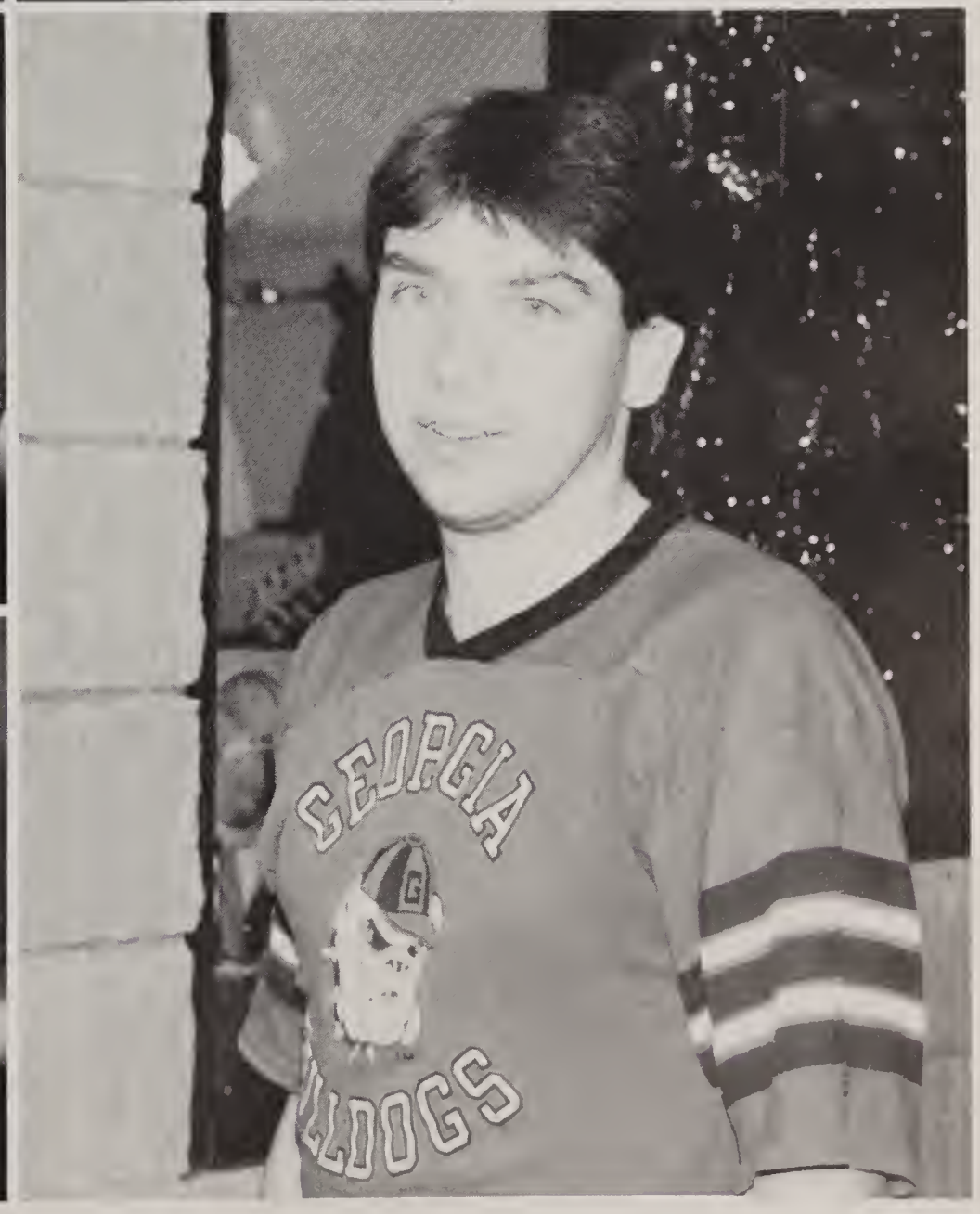

Brendon Whelan

NN: Hector. Football, basketball, automotives. **FW:** Tom, Karla, Keith, Taylor and everybody else. **FAV MEM:** Keith's parties, going over Karla's house, the Prom, wiping out the Cady, 38 special concert, Friday night football games. **LIKES:** Parties, Karla, lots of buddies. **DL:** Speeding tickets. **FAV SAY:** What's the story? **AMB:** To own my own auto garage. **AE?** To drive my '73 Capri into the ground.

Teri White

ACT: Cheerleading 1-4. D.C. **FAV MEM:** Cape '85, Florida '86 w/ Denise, hockey season '85, my 16th B-day party, Jr. Prom + day after, Mr. K's class, Boston- Dec. 30th, July 4th weekend '86, St. Rocco's, Junior year, the 4-wheeling adventure w/ Justine, the "unexpected" rose, Junior Miss. **LIKES:** Eating ice, friends, hockey games, busting Colell, **DL:** Mindgames, undecided nights, 3:00 + 6:00 A.M., visitors, yellow lights, **AMB:** To be successful in a career of medicine. **AE?** Thanks, Traci, for always being there. Denise, how many scubes are there?

Gregory Whippen

NN: Greg. **FW:** Jill, Kathy, Rob, Mike. **FAV MEM:** Old Orchard '86, the Bahama's, the Bug, hurricane Gloria. **LIKES:** Old GM's, scallops, boats, campers, convertibles. **DL:** Getting yelled at, flat tires, being chased, Fords. **FAV SAYING:** No way. Ya, right. **AMB:** To own my own car business + be successful. **AE?** Thanks, Mom + Dad, for everything.

Kristen Yurt

FAV MEM: Get away '84, walk of life with T and C, tires with Chris, nights in the Escort, the face, the glove box (Get it Cindy???), the place with M, "Where's the picture, Tam"??! Skidmore college, TP '85, summer of '85 and '86, Stills and America '86, Dylan and Petty '86, Aerosmith '86. **LIKES:** Turquoise, gold, sparklers, dreams, sleeping, Irish setters, lightning, and 1:58!! **DL:** Certain people, hypocrites, getting caught in hail storms, insomnia, and of course 7:35!! **AMB:** To own a black stallion! **AE?** Buy me one!!

.ita Zandbergs

W: The Smuids. ACT: Mirage, tudent Council, OEA, math tutor, reign exchange, school newspaper. AV MEM: France '86, Quebec and ontreal '84, MASP '86, OEA w/ D+MS, Copley w/ AK, Nov. 4, 1984, uabbin poetry w/ the Smuids, inners w/ Deb, and junior Prom. IKES: Elton John, men, tea, France, reigners, a Ray of sunshine, Gunars, opical islands, cafe amaretto, the 3 s, Christmas, roses, Chadman each, cappucino chip, money, onet, Polo, Abe, and Express. DL: nions, mushrooms, Silas Marner, neakers, Bic pens. FAV SAY: askaties. AMB: To travel the world, nd own a pineapple field. AE? Amy, ood luck forever and tu smird.

an Johnson

CT: Treasurer 1, Student overnment Day, Hockomock Model enate, Prom Comm. FW: Friends. AV MEM: Boston with Tina B., onkees '86, Tina B's party '85, cky's surprise bash, feast of St. occo, Psych. per 6 with Heidi, ockey + football games, Terri's rties, 16 B-day, Robert Palmer '86, cky Horror Picture Show, LIKES: insets, sunny days, parties, tunes, e beach, blue eyes, having fun, iles, laughing, being with friends, ristmas. DL: 5/7/85, Mondays, armclocks, fake people, hmwk, liars, redom, missing friends, goodbyes, rking weekends, rainy days, no oney, accidents. AMB: To be happy d successful. AE? Thank you, Mom d Dad. Heidi, coffemaker?

dward Sullivan

ina Sapienza

Kyle Juszczyszyn

NN: Smiles. FW: Curt, Desmar, Gebo, Joe, Phil, Kelly and whoever else is around. FAV MEM: Curt's house, Industrial parties, Prom '86, the day after Brian's parties, Amendolas, the fort, my sister's house. LIKES: Cruisin nice cars, being with friends, guitars, having money. DL: Liars, cracking up the cutlass, Curt's windshield, Sat. mornings at Phil's, walking, moving. AMB: To be happy, to go to college and to live a successful life. AE? I'll never forget you guys, good luck Class of '87.

Laureen Douglas

Micheal Gavel

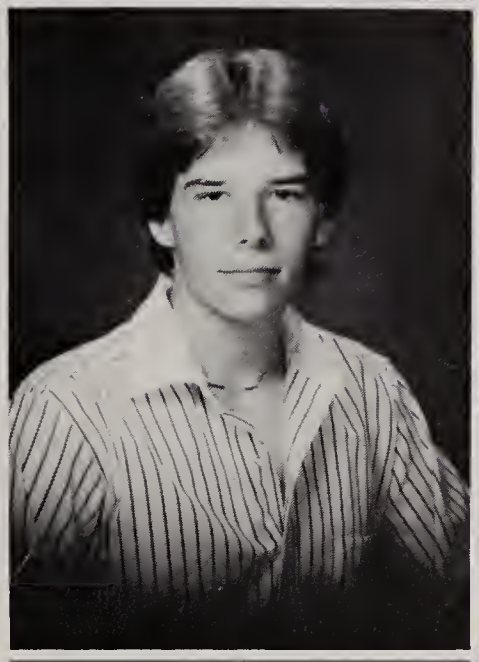

Paul Cavallaro

NN: Cav, Scab. FW: Scudge + the cafe crowd. FAV MEM: Maine, Wildcat with Scudge, JJ's class, Wilk's class, Rush, Patriots, Army-Navy game. LIKES: Rush, Technology old and new, German cars, Jap cars, W.D., D.M., understanding people, beautiful things. DL: A few things not worth mentioning. FAV SAY: Matt, shut up. It was incredible. AMB: To be happy. AE? See you all in 5 years.

Joseph Tuccillo

NN: Butchie. FW: Screech, Bella, Chunks, Donna, Tricia. LIKES: Girls, fast cars, parties, handball and parties. FAV MEM: New York, Screeches parties, Wayne's parties, Randy's parties, all parties.

Donna Dorino

FW: Bella, Todd, Michelle, Rob, Tricia, Joe, Steven, Tom, Kem, Dave, Joy, Joe R. and the rest of the gang. FAV MEM: New York. DL: Snobs, stuck up people and bad attitudes. FAV SAY: Word up. AMB: To be successful in what ever I do. AE? Mom and Big Joe, thank you for everything.

William Berube

Dancin' in a winter wonderland

The Class of 1987's Christmas spirit!

Come on, Michelle, don't laugh.

Now this is the life.

Don't worry it's only a camera!

Dashing, debonaire, or dangerous?

Vicki and Robin are showing off their dates.

The Senior Christmas Banquet was held on December 19, 1986 at the Red Snapper (Demetri's). The class officers put a lot of hard work into the evening making it a great successs. Everyone was in the Christmas spirit as we "Walked Like Egyptians", did the "Chicken", or "Congoed" into other banquet rooms. The evening was an enjoyable one, whether it was dancing, eating, or celebrating, the Class of '87 banned together and had a great time. The DJ kept the atmosphere lively, and the Yearbook photographer was there to take group pictures, capturing the Class of '87 at its best.

Teri and Sue, what a duo!

That's what friends are for!!

.lan and Lisa under the mistletoe.

Melissa needed a little help dancing.

Hey, Bob, I think she likes me!

You've Got the Cutest Baby Face

Linda Doherty

Mark And Maureen Brumbaugh

Jennifer Lombardi

Melanie Hyotte

Jane Hauth

Colleen Keaveney

Donna MacLean

Sue Grasso

Wendy Dorr

Karen Fish

Amy Kroviak

Sue Fregeau

Lisa Gaede

Christine And Susan Foster

Melanie Shortt

Lisa Forte

Heidi Ryan

Kari Hoban

Susan Cowen

Kate Marguerite

Pam Gianetti

Rita Zandbergs

Jen Lyons

Randy Vito

Bonnie Stewart

Marybeth Savicki

Michael Wheeler

Dawn Faenza

Lee-Ann Barkhouse

Beth Murray

Peter Molloy

Amy Borge

Juli Kearney

Pam Cooper

Beth Goddard

Alison Kennedy

Shelley Dunn

Beth Hailer

Carrie Coughlin

Tina Bloemink

Joanne Derry

Patricia Skehill

Kristen Yurt

Paul Laviolette

Peter Halpern

Cheryl Seymour

Sharon Bertone

Mike Wallace

Linda Gourd

Cheryl Hovey

Scott Lucier

Karen Fortin

Stephen Tulli

Kristine Leonard

Gavin Strok

Marne Perreault

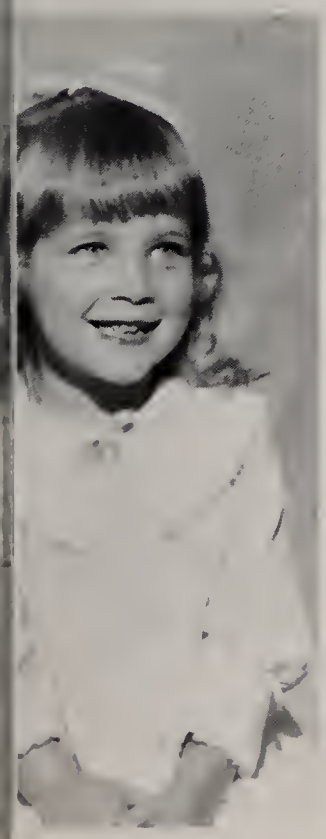

Becky Bardol

Justine Risotti

Kristin Rappa

Lynn Bridges

Way to go, Franklin!

All types at FHS.

What a pair.

A little fun at McDonalds.

Hey Dudes, what's up?

Thanks, but I've had lunch.

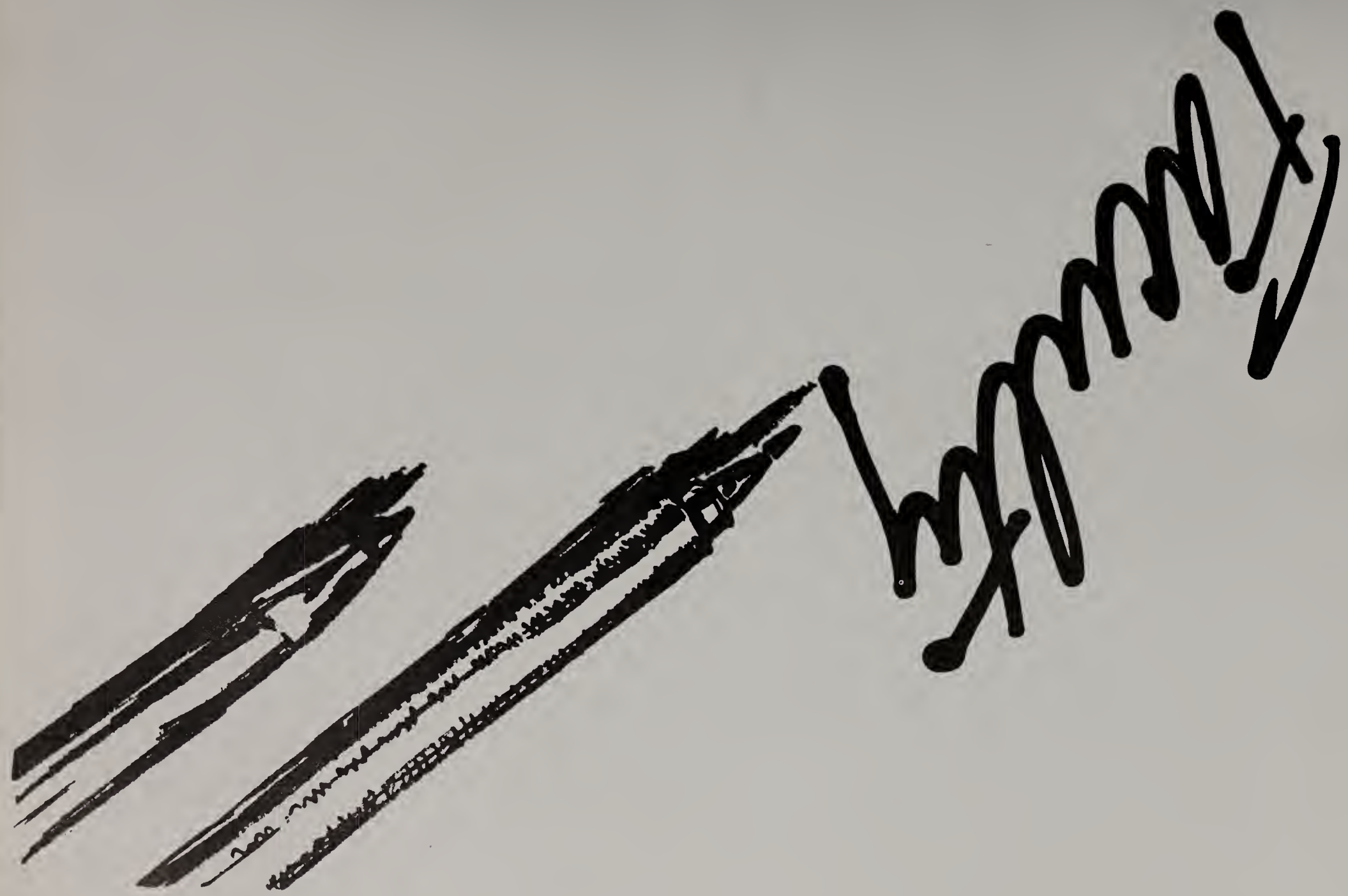

Administration

Ms. Swanbeck

Mr. Geysen

Mr. O'Regan

Dr. Doherty

Dr. O'Malley

Ms. Kenny

Ms. Doherty

Ms. Pisani

Ms. Cataldo

The administration is not simply those who announce the "no school" notices during the snowy winter or the ones who initiate new rules, such as the attendance policy. They work together to ensure that the students recieve the best education possible.

Our principal, Mrs. Swanbeck, deserves great credit for much of the school's activities. She is understanding and willing to listen to students' concerns. Frequent breakfasts are coordinated by the principal to listen to these suggestions.

This year we also welcomed Mr. Geysen as vice-principal who was in charge of discipline actions.

Guidance

Ms. McManus

Mr. Feldman

This year the guidance counselors found themselves in what was the old D.E. Store. After the room was redecorated with a new carpet and a fresh coat of paint, they began the long process of changing schedules and helping seniors fill out college applications.

The career center was moved from B-house to the room that once served as the D.E. classroom. Here students spent their time looking through college brochures to find that perfect school.

However, brochures are not the only aspects of the career center. Students also have the opportunity to visit with representatives from various colleges. This time allows the student to ask questions and find out any information needed to help them make that important career choice.

Mr. Evans

Mr. Rainville

Ms. Springer

Library

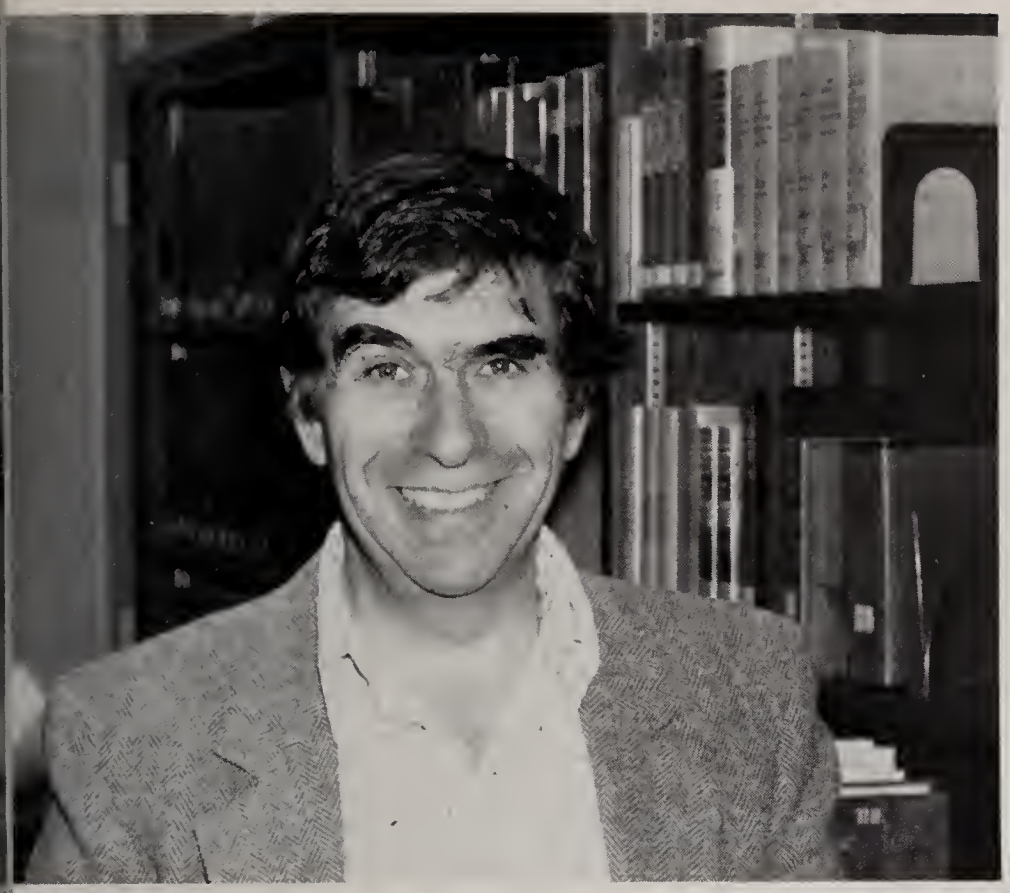

Mr. Peters

Ms. Rosetti

Ms. Damiata

The Library Media Center offers students an excellent facility where they can study, do research, or read. Microfilm, microfische, and audio-visual equipment are available to the students for further research. Students are issued library cards at the beginning of the year enabling them to take books out.

The Library is open from 7:30 a.m. until 3:00 p.m. for everyone to use. The librarians do their best to accomodate everyone's needs, even if it means sending a student back to study for talking too much.

English

Mr. Gilmore

Ms. Duncan

Mr. Currie

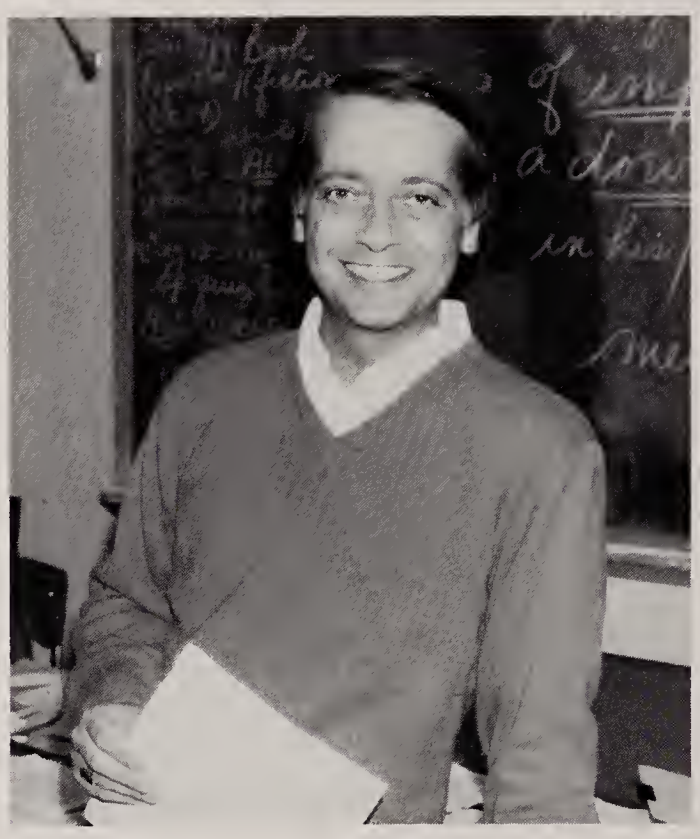

Mr. Lombardi

Ms. Baca

The English Classes, supervised by Ms. Vosburg, provide a well balanced background of grammar, vocabulary, and literature. Much of the literature is from American and British anthologies. Time is also spent in preparation for the SAT's; students practice such drills as analogies, reading comprehensions, and TWSE excercises.

They also coordinated a new program, Theatre Arts, taught by Ms. Duncan. This allows students to learn both what goes on behind, and on, the stage. Students learn how to apply make-up to resemble particular characters, and to develop their acting skills.

Mr. Radford

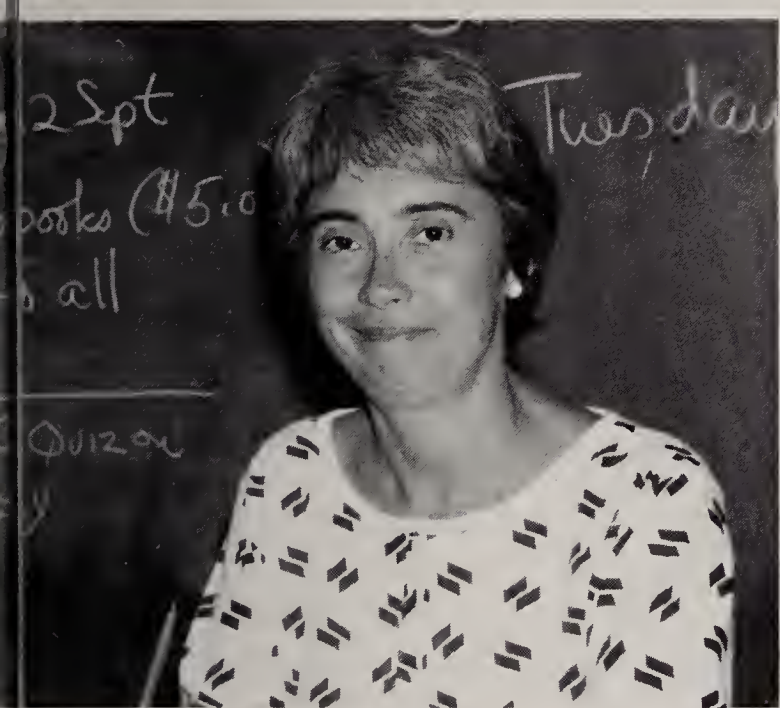

Ms. Ligon

Ms. Vosburg

Mr. Chrabaszcz

Social Studies

Mr. Chelotti

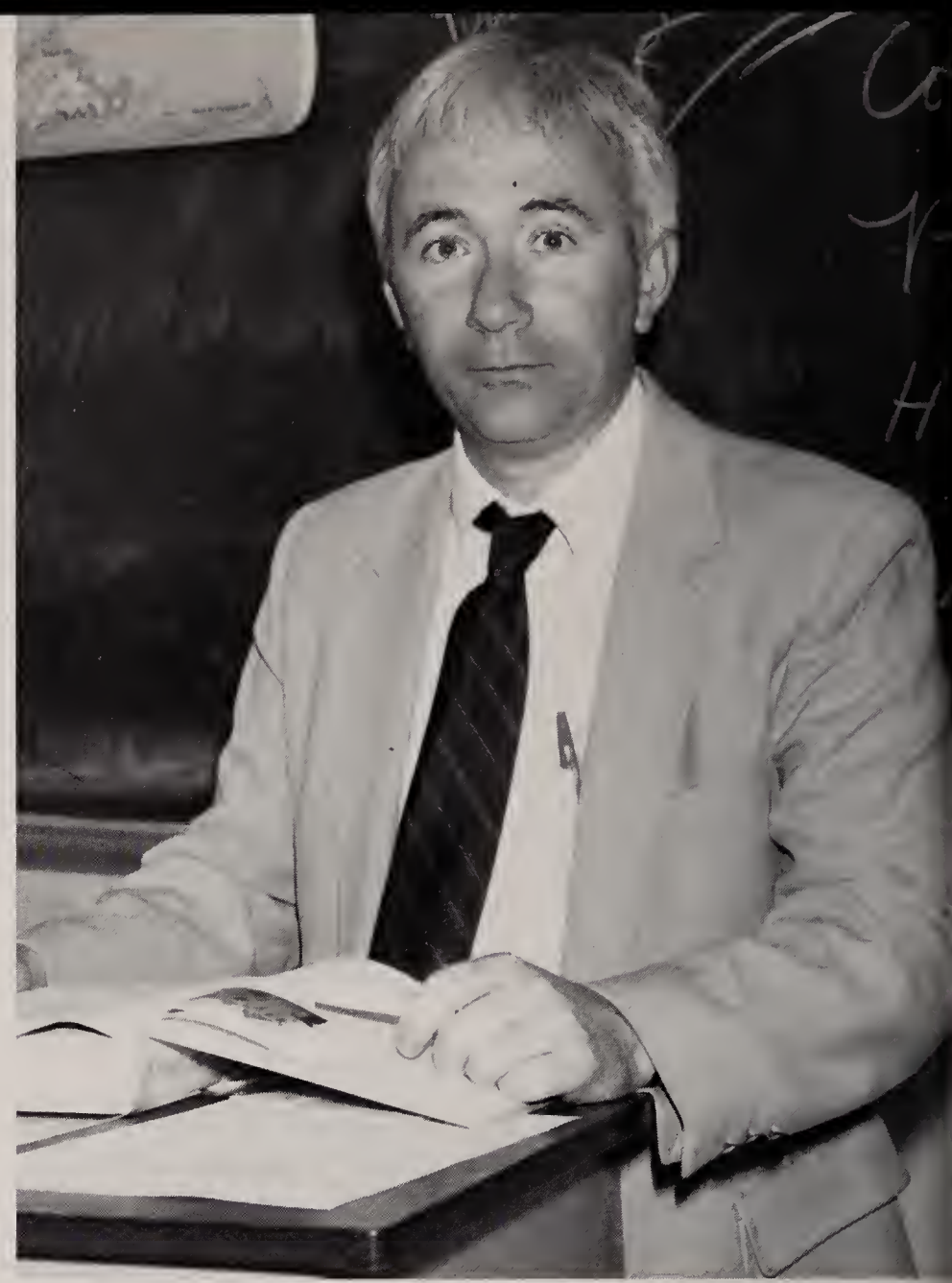

Mr. Mulcahy

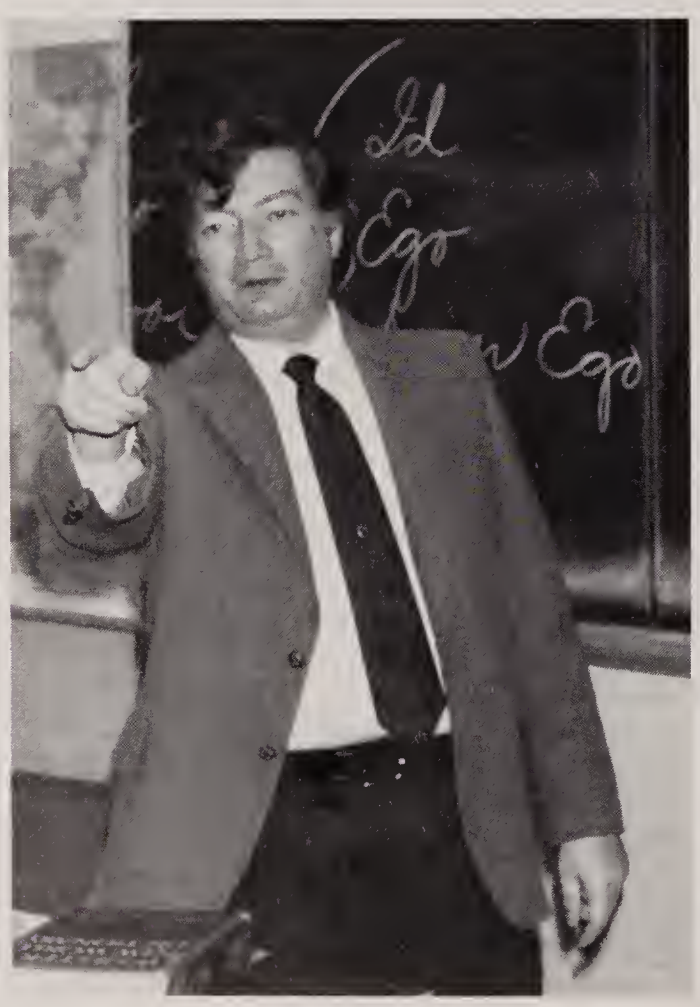

Mr. Johnson

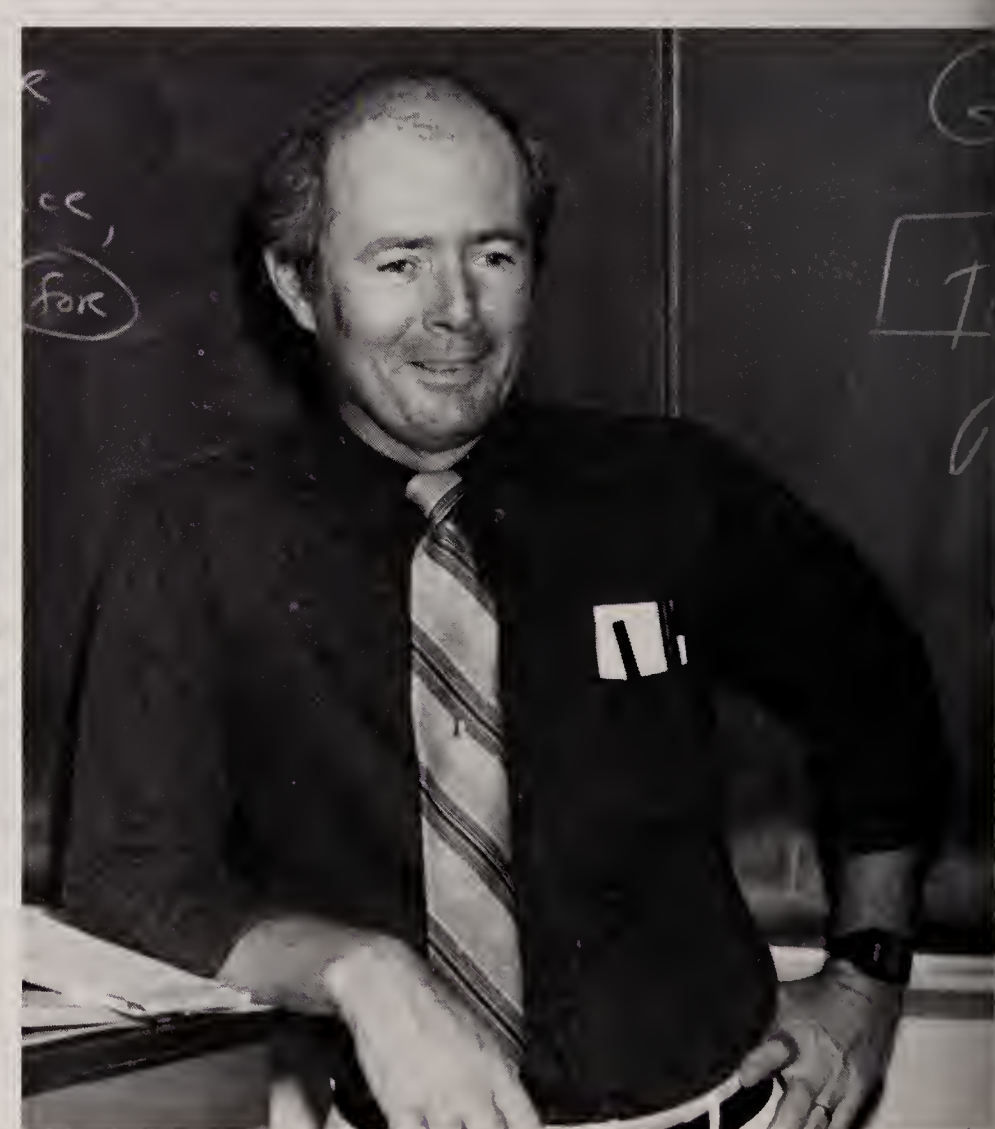

Mr. Crowley

Ms. Peters

Mr. Ferrari

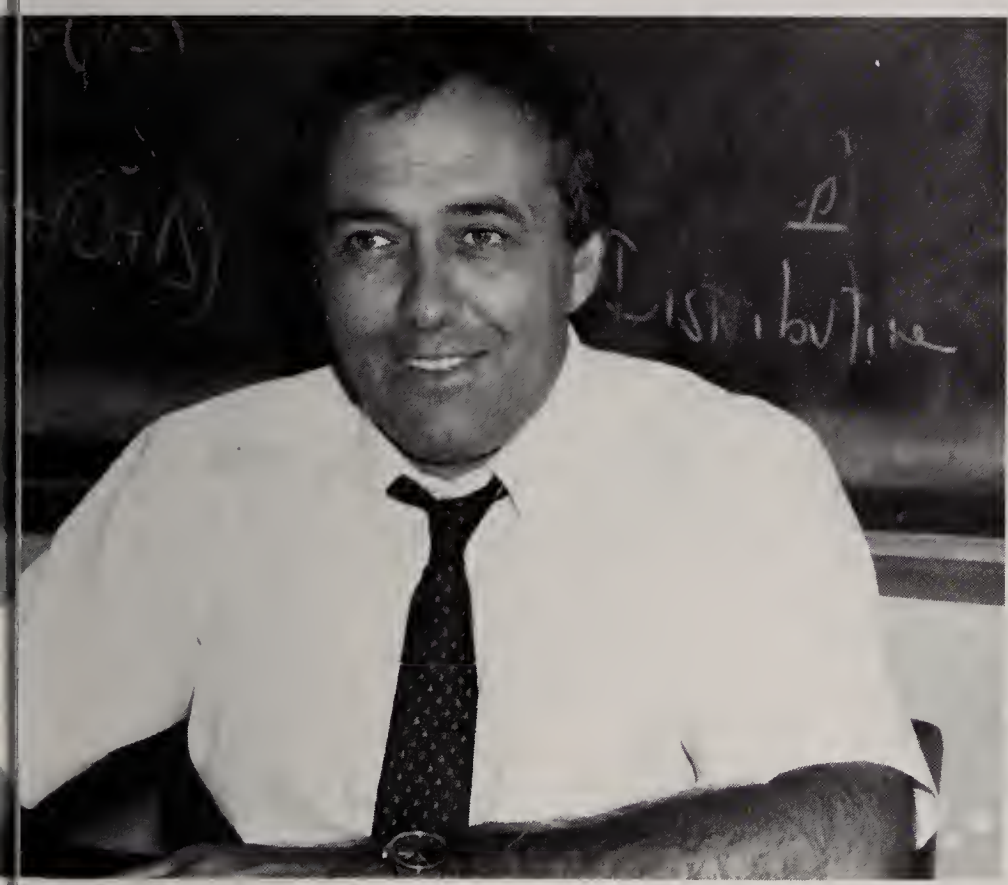

Mr. Luccini

The social studies department is under the direction of Mrs. Peters. She worked very hard to institute an AP (Advanced Placement) European History class. This course is taught by Mr. Mulcahy. He led eighteen students through the rise of Europe, dating back to ancient Greece and Rome to the twentieth century. Other classes that are offered include subject matter from the United States Government to psychology and sociology. The social studies department gives students a well balanced background.

The department is also involved in the Voice of Democracy speech that is sponsored by V.F.W. This year the topic was "The Challenge of American Citizens." The winner was Lynn Dancey.

Math

Mr. Compagnone

Mr. Loper

Ms. Turco

Mr. Butler

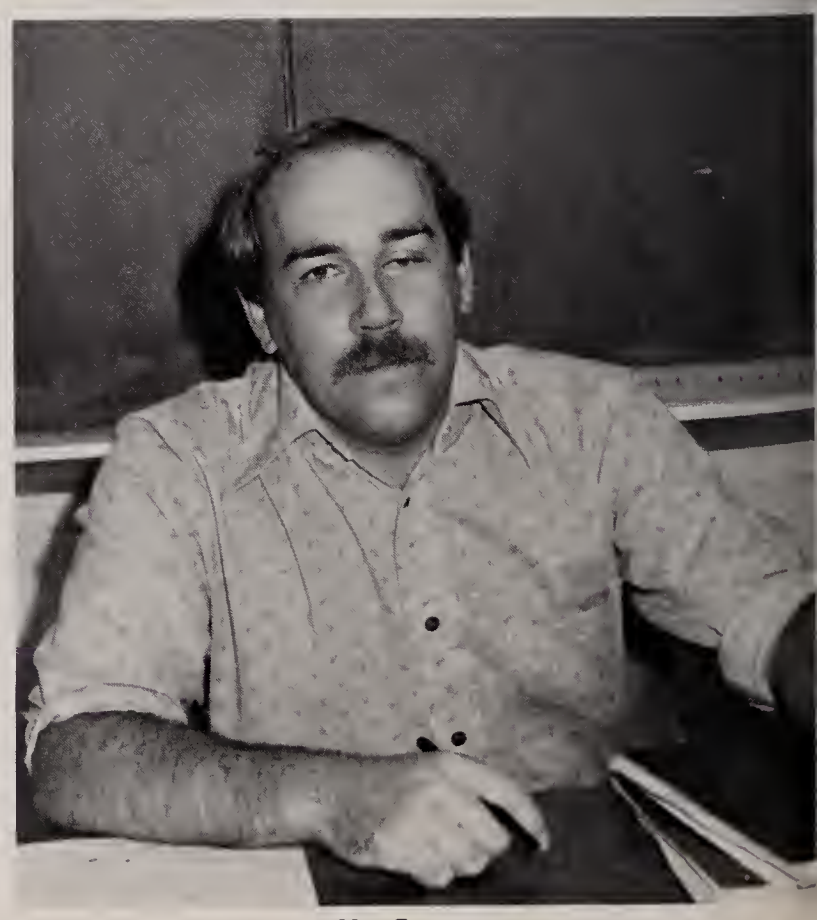

Mr. Corman

There have been many changes within the math department over the past several years. Mr. Compagnone, the department head, is very proud of Franklin High's successful math team, which is under the direction of Mr. Loper. Not only Mr. Compagnone, but all of FHS's math teachers take great pride in FHS's students exceptional effort in mathematics, and we are certain that both teachers and students will continue to give 100%.

Mr. Mundi

Ms. Menize

Ms. Russo

Science

Pat says,"Now this is what Physics is all about!"

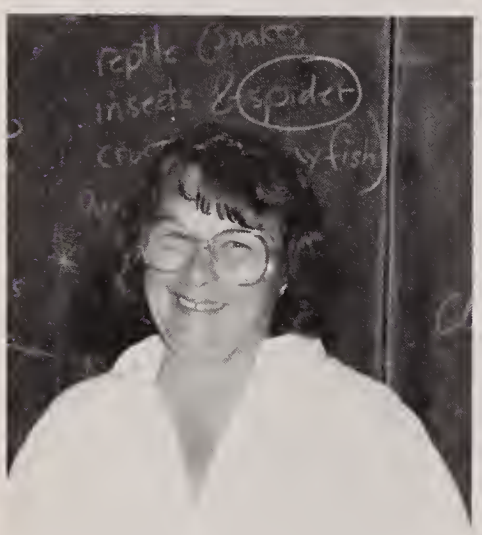

Pam knows the answer.

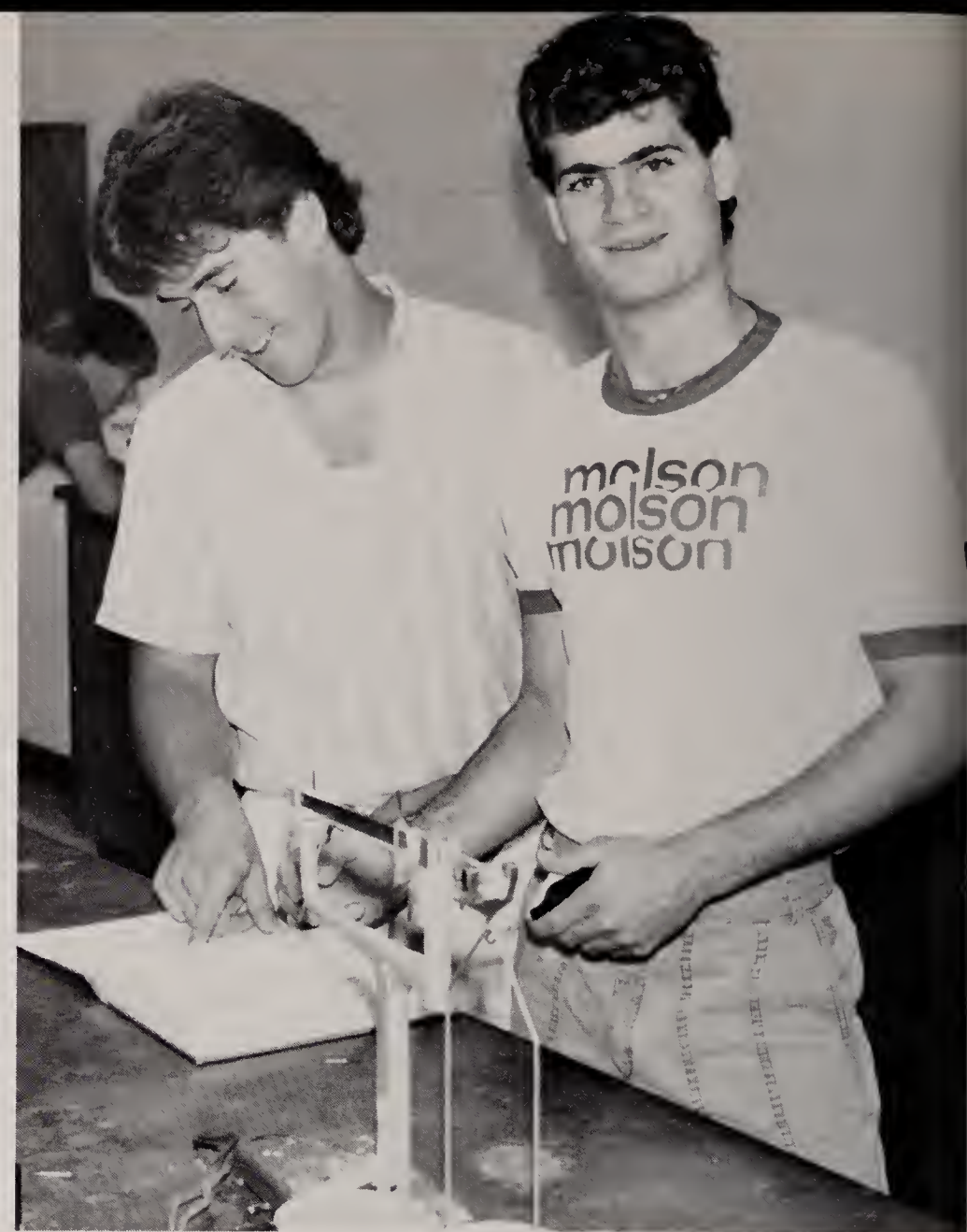

Wally, you look at the book while I look at the camera.

Ms. Willard

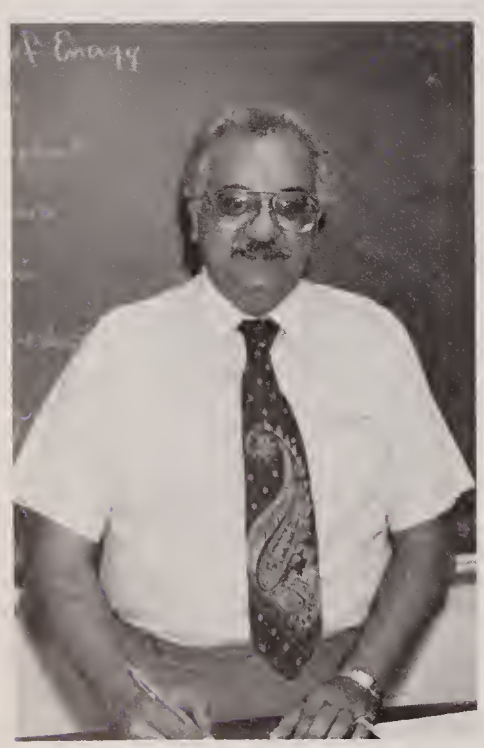

Mr. DiMarco

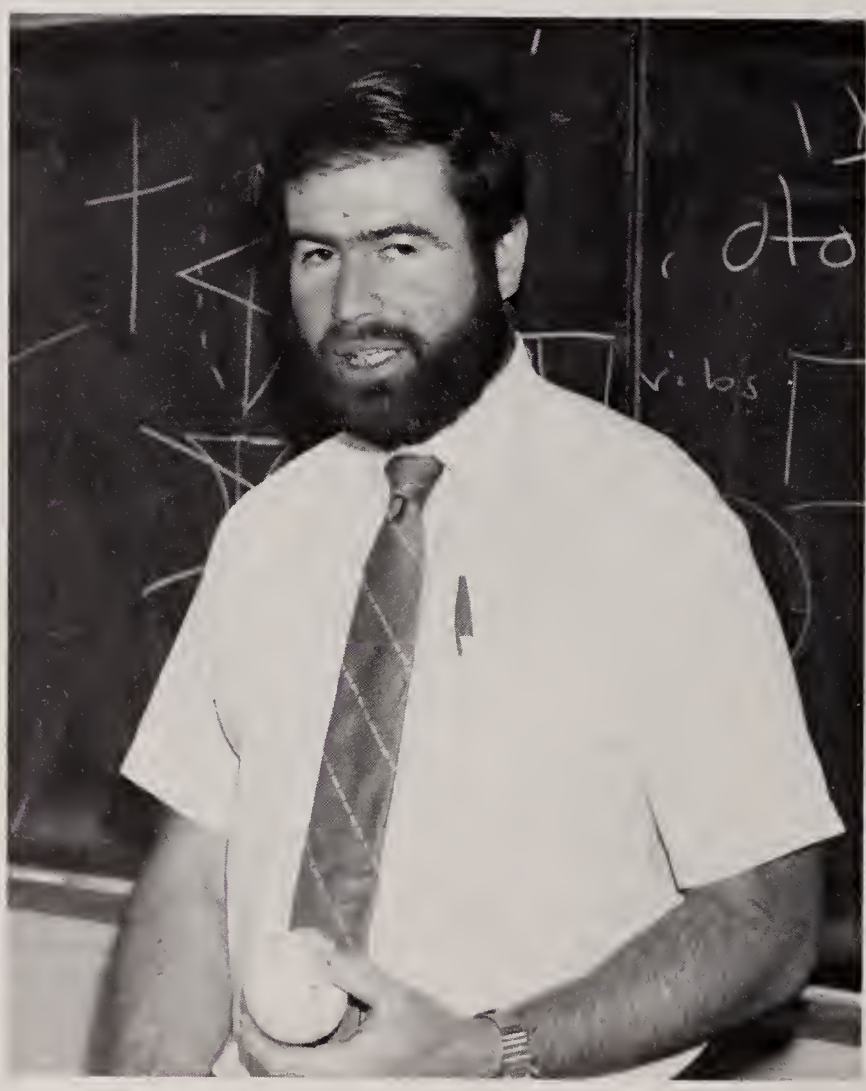

Mr. Parmenter

Mr. Kingsbury

Karen in the "slow bike race".

Jill, are you sure you know what you're doing.

Mr. Fiske

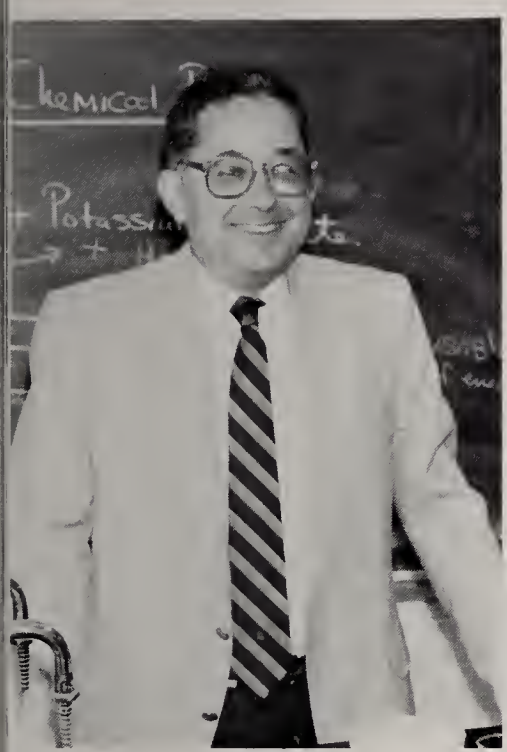

Mr. Wilk

Now what do we have here?

Chris, are you looking at Gary's answer?

Ms. Cook

Mr. DeFronzo

Mr. Vaillancourt

The Science Department is no longer headed by a K-12 coordinator, but instead the high school has a separate department chairman in the person of Mr. Ed Wilk. Many of the highlights of the department include the annual mousetrap and gravity can races, and the bridge contest where bridges are made to support weight from 90 popsicle sticks and a tube of glue. The AP biology class also took a trip to Southboro Primate Center while the Freshmen Class went on the annual whalewatch.

Foreign Language

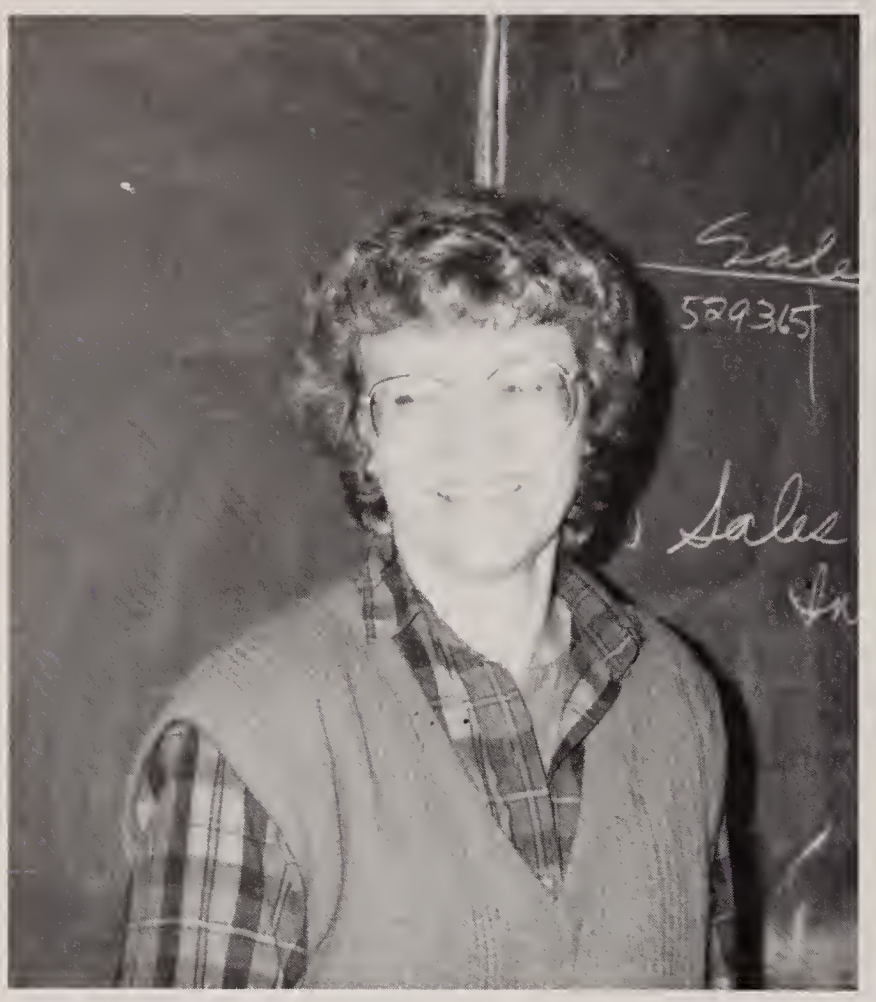

Ms. Ockey

Mr. Methot

The Foreign Language Curriculum consists of courses in two modern languages, French and Spanish, and one classical language, Latin. A.P. classes are offered in both French and Spanish. The enrollment in the Latin courses has been steadily increasing over the past few years, reflecting a nationwide trend. Due to this increase in popularity, the department is looking into the possibility of reinstating a Latin III.

The department sponsors a foreign exchange program annually. This year Franklin hosted twelve students from Spain for three weeks. Next year, if all goes well, there will be an exchange to Meaux, France.

New faculty members include Mrs. Diane Poncz and Mrs. Christine Ockey. Mrs. Ockey comes from the junior high for one period a day. Both Mrs. Ockey and Mrs. Poncz teach Spanish.

Ms. Riendeau

Ms. Maaseidvaag

Ms. Murphy

Ms. Poncz

Business Dept.

Mr. Clamp

Ms. Reizian

Ms. Richardson

Ms. Hawkins

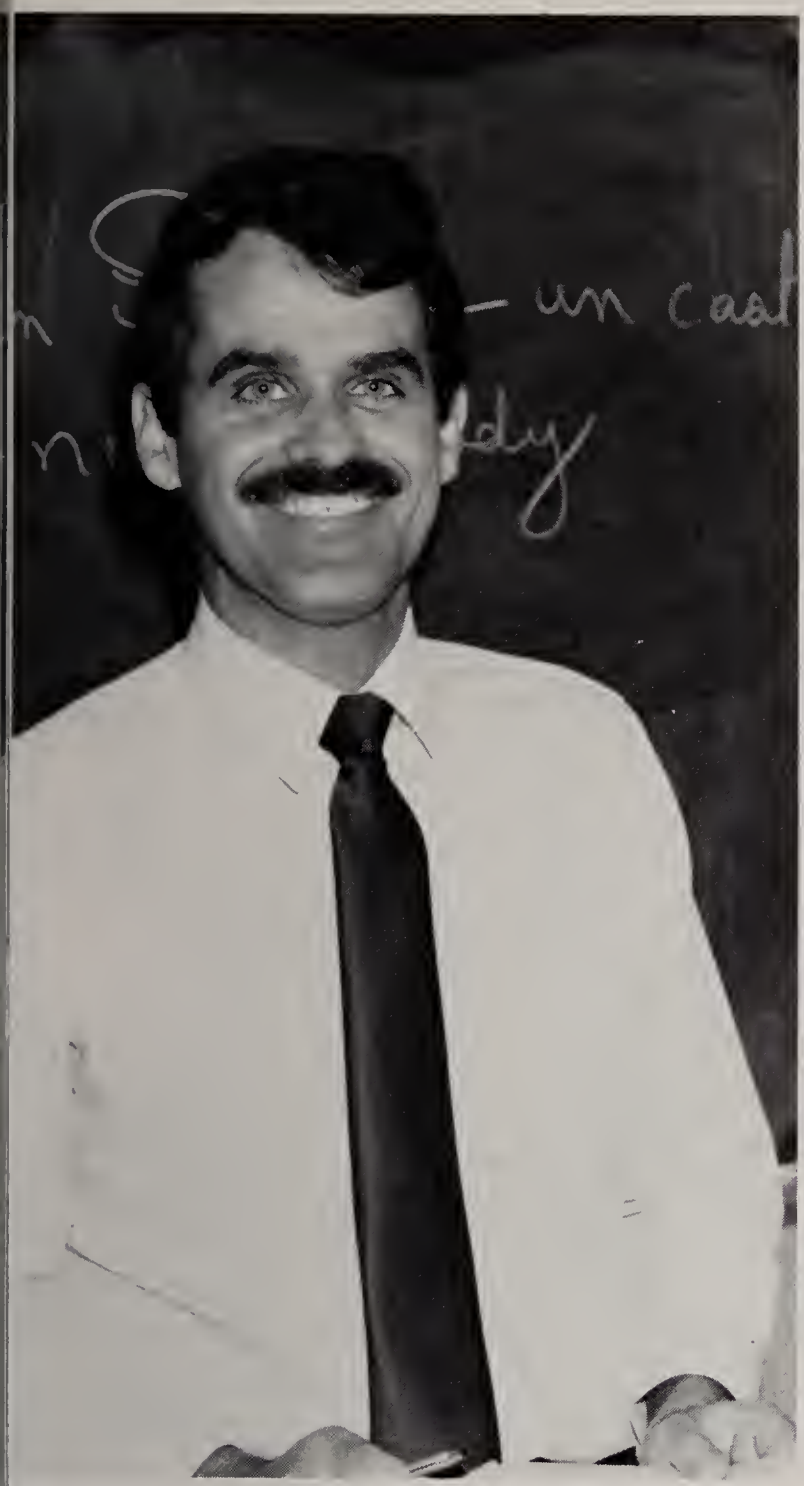

Mr. Standring

Mr. Grey

Ms. Bloom

The Business Department at Franklin High is considered to be one of the best in the state. Under the supervision of Mrs. Reizian, the Business Department offers students skills necessary for the job market and college. Students are able to choose from Accounting, Typing, Word Processing, Data Processing, Shorthand, Business Management, Business Law, Bookkeeping, Office Practice, and D.E. for courses. With these courses the students get the basics and are able to compete in the job market or further their education in business at college.

Home Economics

Ms. DiMarco

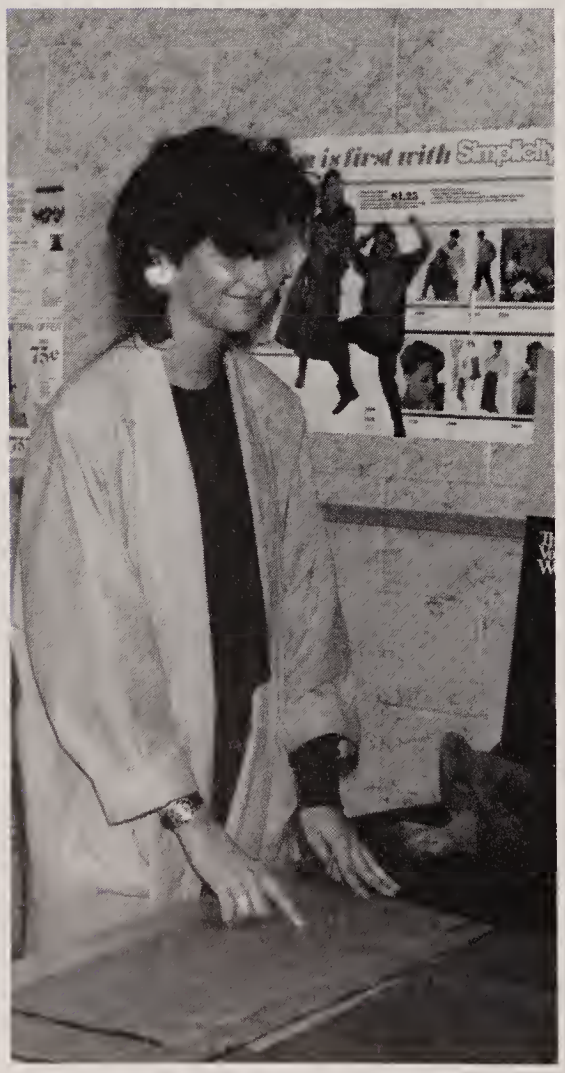

Ms. Bennett

Ms. Cardin

The Home Economics Department is headed by Mrs. DiMarco. It consists of Child Development 1 & 2, Foods 1-4, Independent Living, and Clothing 1-4. Last year, Mrs. DiMarco received a 2,100 dollar grant under the Carl Perkins Act. With this grant they taught pregnant teenagers about proper nutrition and they bought equipment for Child Development 1 and Independent Living. In Sewing, students are encouraged to make at least 3 projects a year; in CD 1 & 2, they learn about becoming adults; and in Independent living, they learn how to prepare themselves for being on their own. Home Ec. doesn't just deal with food, it deals with life.

Industrial Arts

The Industrial Arts Department, under the direction of Mr. Ettenhoffer, provides a variety of vocational skills to FHS. Automotives, metals, woods, and technical drawing offer many students time to work with their hands, and then show their projects in displays. Students gain experience by rebuilding and repairing private automobiles, of students and teachers. The department welcomed a new teacher, Mr. Schietroms, who replaced Mr. Hosford.

Mr. Schietroma

Mr. Hinckley

Mr. Autieri

Mr. Conner

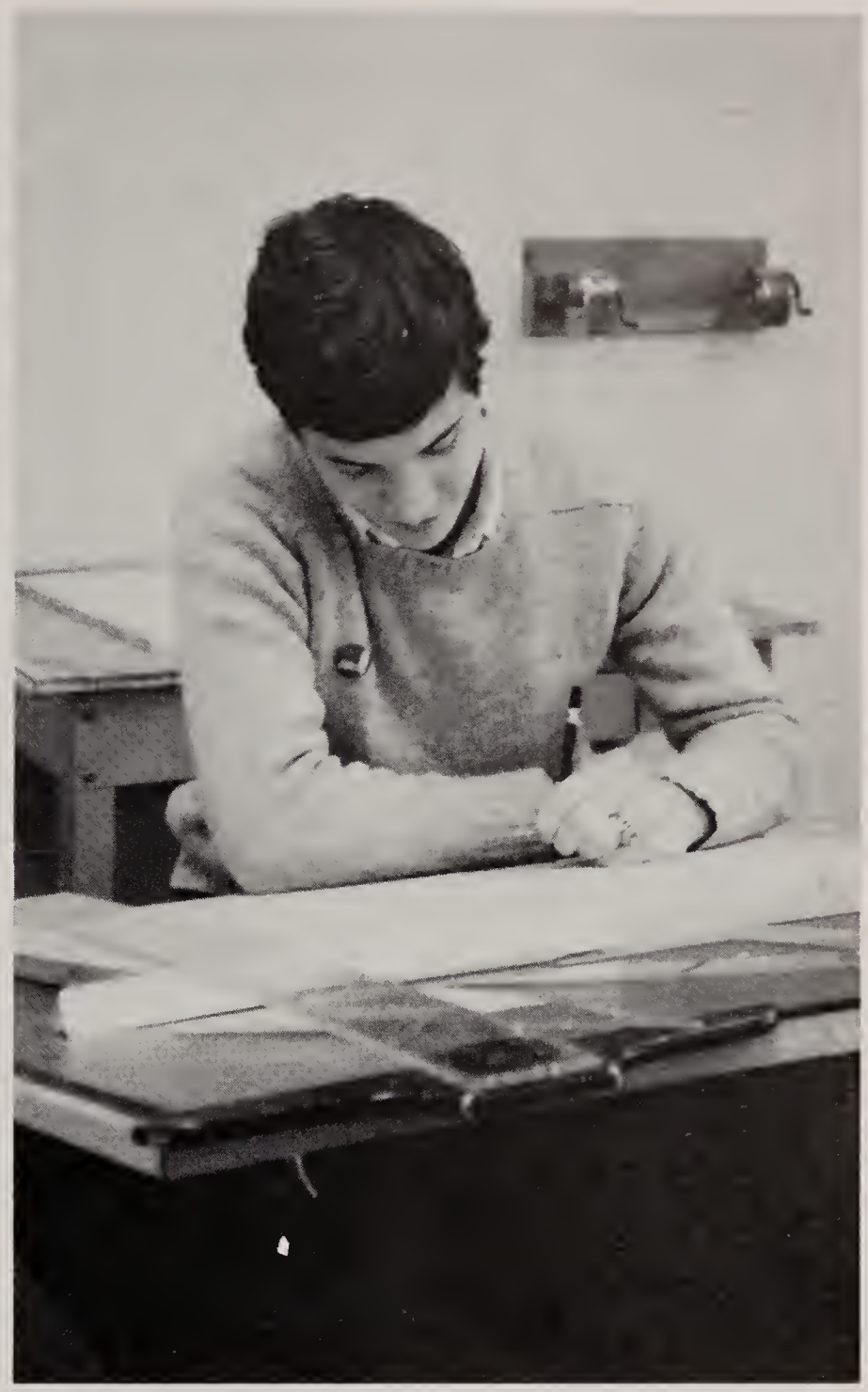

Mr. Ettenhoffer

Mr. Chauncey

Fine Arts

Ms. Robinson

Mr. Gianetti

Mr. Rosen

Mr. Crowley

FHS offers many courses in various areas of music. Over 20% of the high school population is enrolled in the music department. Courses include Band, Chorus, String Ensemble, Piano Lab I and II, Guitar I and II, Musicianship I and II, and Color Guard.

In the performance area, plans were made for the Band and Chorus to perform at a Music Festival in Washington, D.C. in April '87. The Band competed for the first time in the Massachusetts Instrumental Conductors Association (MICA) competition at Sullivan Stadium in October. The Band, Chorus, and String Ensemble performed in the annual Holiday Concert in December and Pops Concert in April. The Band and Chorus also performed at the graduation and baccalaureate ceremonies.

The art department offers students an opportunity to express themselves visually. The five art courses offered by the department allow students to work in a variety of media including drawing, painting, printmaking, sculpturing and ceramics. Art students from FHS go on to attend major art programs throughout the country and have won national and statewide recognition for their endeavors.

Mr. MacPhee

Health and P.E.

Mr. Miller

Mr. Cotter

Ms. Richards

Mr. McMullen

All incoming freshmen are required to take a full year of health. It is here that they learned the CPR techniques. Students are also informed about the dangers and effects of drugs and alcohol.

Seniors attend physical education twice a week, for half a year. In class, they participate in group activities such as soccer, volleyball, and ultimate-frisbee.

The physical education department institued a new program which allows students to be student athletic trainers, under the direction of Mr. McMullen.

Mr. Halloran

Ms. Gannon

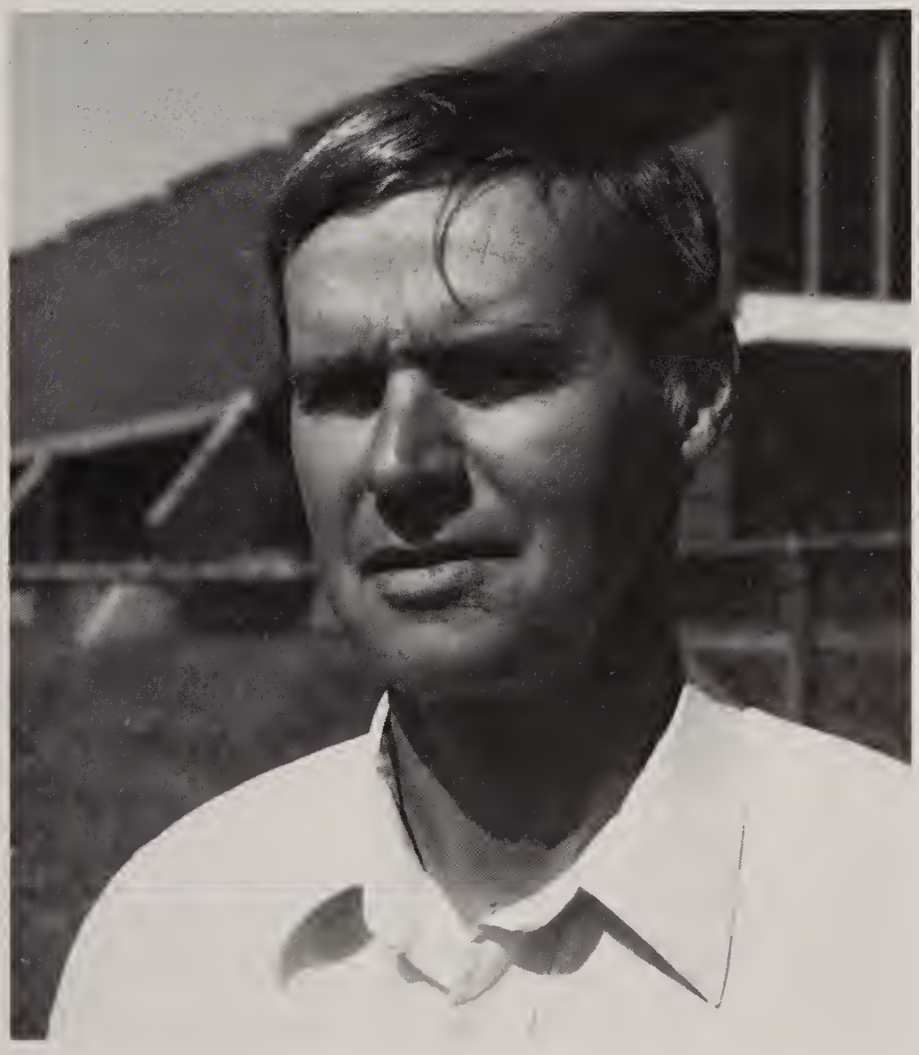

Mr. Sutherland

Special Needs

Ms. Elder

Mr. Parnell

Mr. Leone

Ms. Grenier

Mr. Lumenti

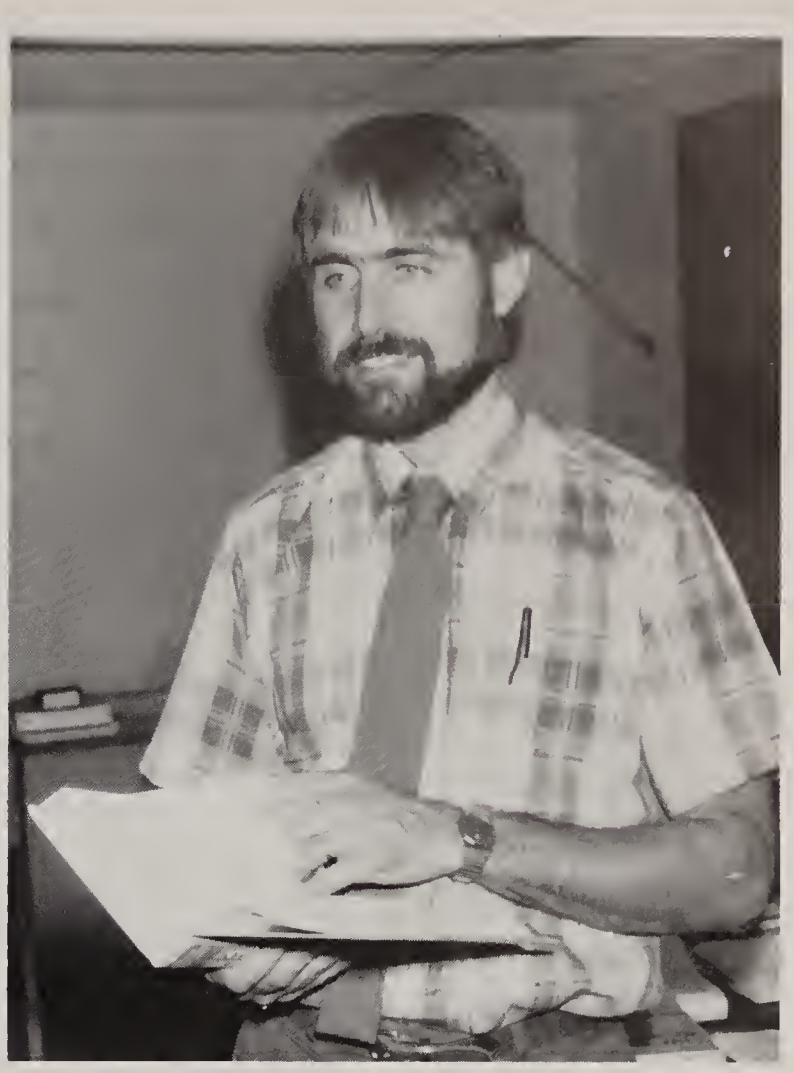

Mr. Cayford

Ms. O'Brien

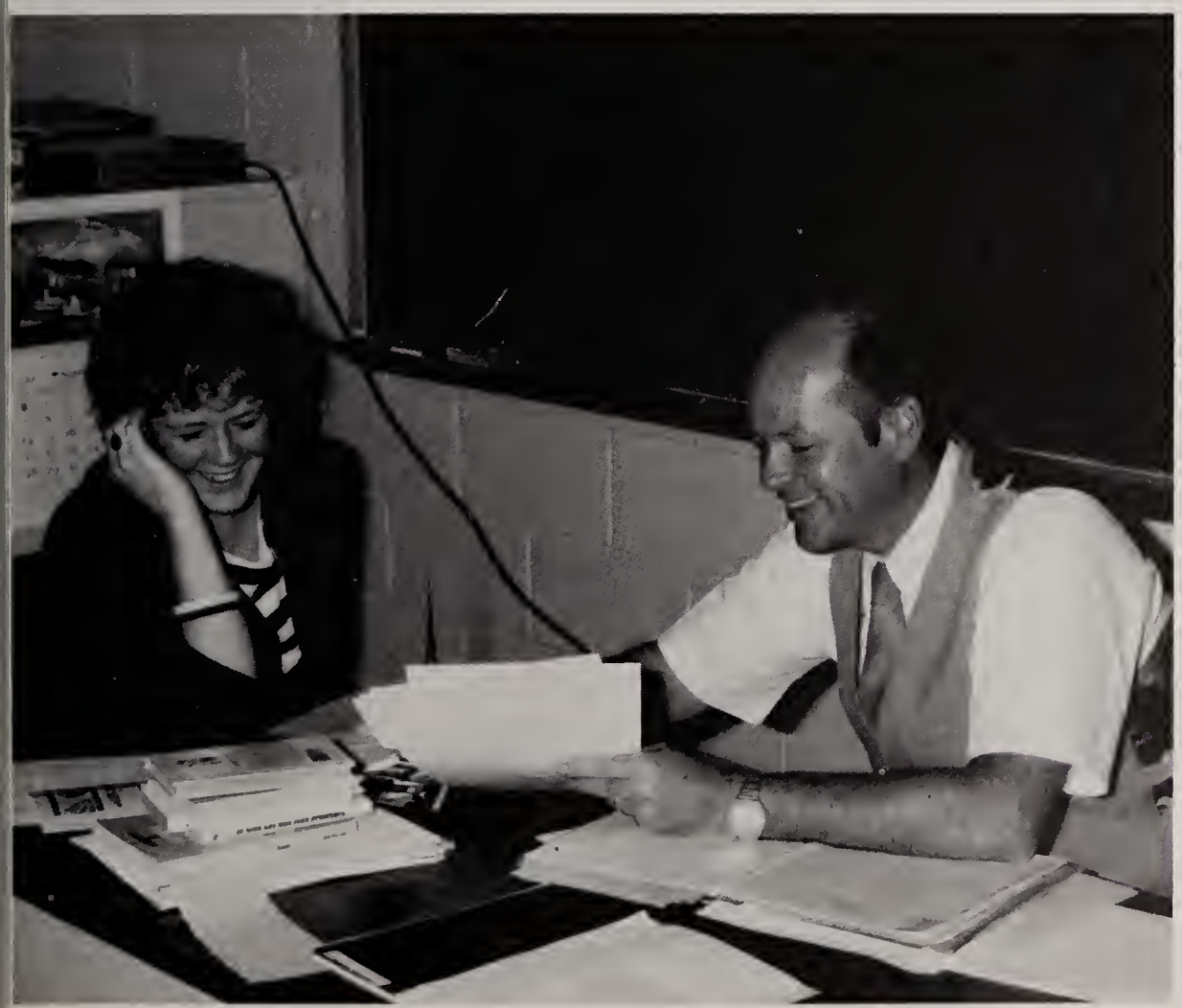

Mr. Gormley

A group of highly trained teachers have taken on the task of working with Franklin's special students. Although seldom seen by most FHS'ers, this group of professionals work with students everyday and meet regularly to coordinate the special services that they offer to the students.

TEACHER SUPERLATIVES

Best Coach
Mr. Geysen
Ms. Richards

Most Typical
Mr. Radford
Ms. Reizian

Funniest
Mr. Radford
Ms. Cook

Most Popular
Mr. Chrabaszcz
Ms. Ligon

Most Likely to be Remembered
Mr. Chrabaszcz
Ms. Ligon

Best Dressed
Mr. Feldman
Ms. Menize

Best Looking
Mr. Lucinni
Ms. Cornetta

Stictest
Mr. Chrabaszcz
Ms. Baca

Most Organized
Mr. Standring
Ms. Baca

Most Difficult
Mr. Chrabaszcz
Ms. Vosburg

Most Dedicated
Mr. Chrabaszcz
Ms. Ligon

Best Personality
Mr. Chelotti
Ms. Ligon

Panther Pride

The football season was not as satisfying as it has been in other years, but the team had a lot of spirit. This spirit was kept alive by the cheerleaders and the Franklin High School Panther Band, who never missed a game. The best display of spirit, however, was the faithful Franklin football fans, who never gave up on their team.

56

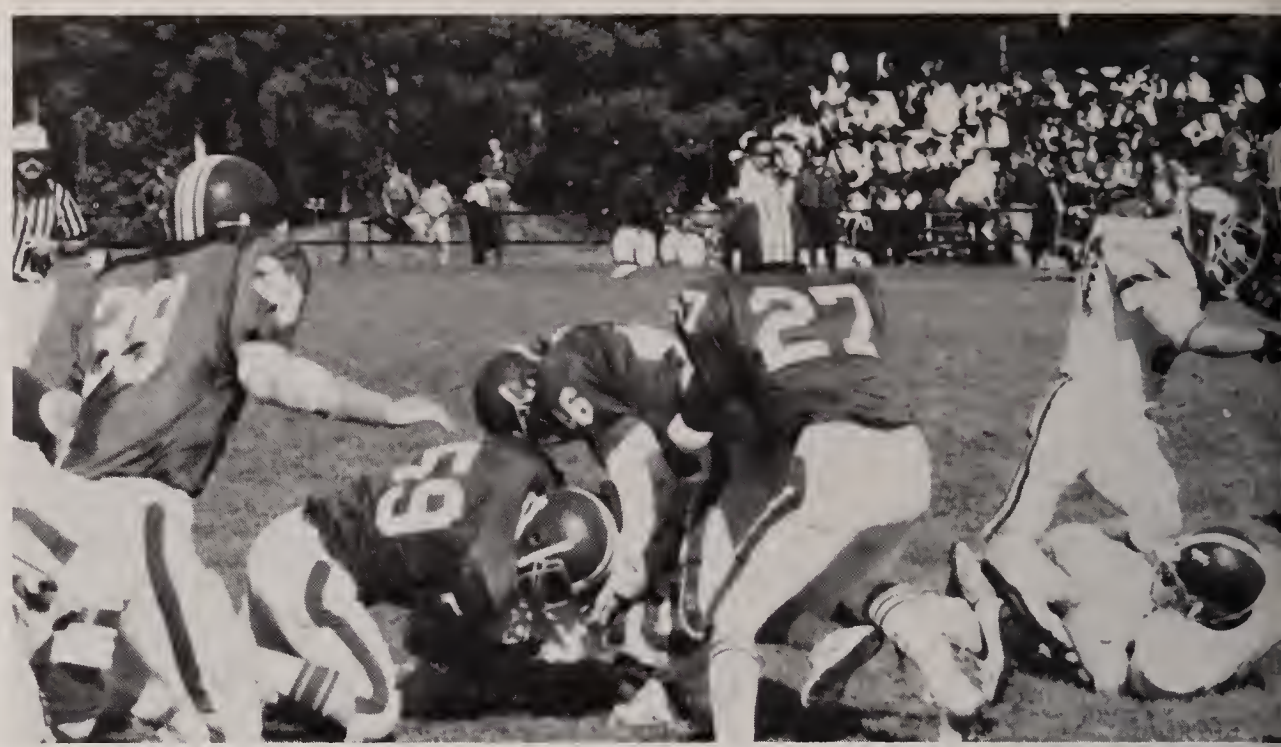
27

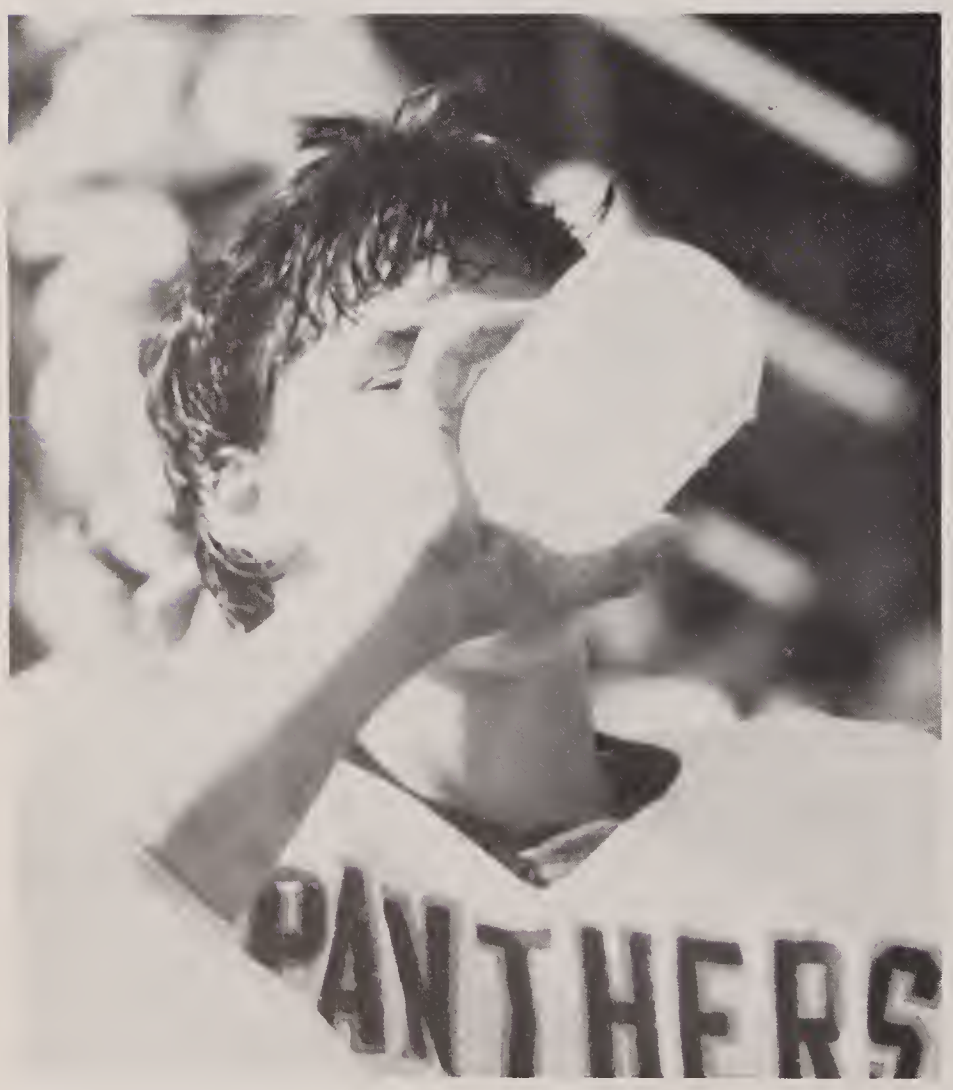
PANTHERS

16

45
PANTHERS

PANTHERS
59

84
PANTHERS

44
38

5
4

Drive, Scoop, and Flick . . .

The 1987 Field Hockey team was lead by seven seniors including Co-captains, Wendy Dorr and Debbie Cornetta. Ms. Motyle, in her first year as coach, had high expectations for her team. Unfortunately, they weren't fulfilled. After winning their first game of the season it looked as though the field hockey team might change last year's losing season into a winning season this year. However, the team soon found out they were in for a very long season. Still, the younger players and Ms. Motyle learned a lot and will attend field hockey camp during the summer to prepare for next year's season.

Front Row: Paula Thackaberry, Brenda Illiscas, Debbie Cornetta, Wendy Dorr, Kim Carmichael, Jennifer Lombardi, Jennifer Cataldo, Lisa Mailhiot; Second Row: Claudia Kittredge, Colleen Keaveney, Becky Bardol, Sue Grasso, Julie Adiletto, Melanie Hyotte, Carla Marguerite, Heather Ross, Jennifer Genoa, Cathy Foley.

Get a kick out of it

Front Row: Marybeth Savicki, Beth Murray, Shelley Dunn. Second Row: Lynne DiGiorgio Suzanne Henry, Maureen Brumbaugh, Alison Kennedy, Kendall Morgan, Amy Borge, Beth Goddard, Kristen Rappa. Third Row: LouAnne Johnson, Melissa Savicki, Jennifer Revell, Sonja Knustrgraichen, Jessica Gilbert, Merry Corbett, Ray-Leen Russey, Kathy Wallace, Susannah Renzi, Coach, Tom Geysen.

The Panther's kick

Though the Panther Boys were a very young team compared to past years, and were plagued by injuries throughout the season, they managed to do equally as well as they have in the past. With plenty of guidance and direction from Coach, Fran Bositis, and Senior Tri-Captains, Keith Lippert, Sean Halliday, and Mark Brumbaugh, the boys earned second place in the Hockomock League. Also, they made it through rain and mud to the semi-finals of the tournament. The boys played well together and were extremely hard working and dedicated. For the Seniors, the season provided a fine ending, and for the many underclassmen, a strong beginning and indication of years to come.

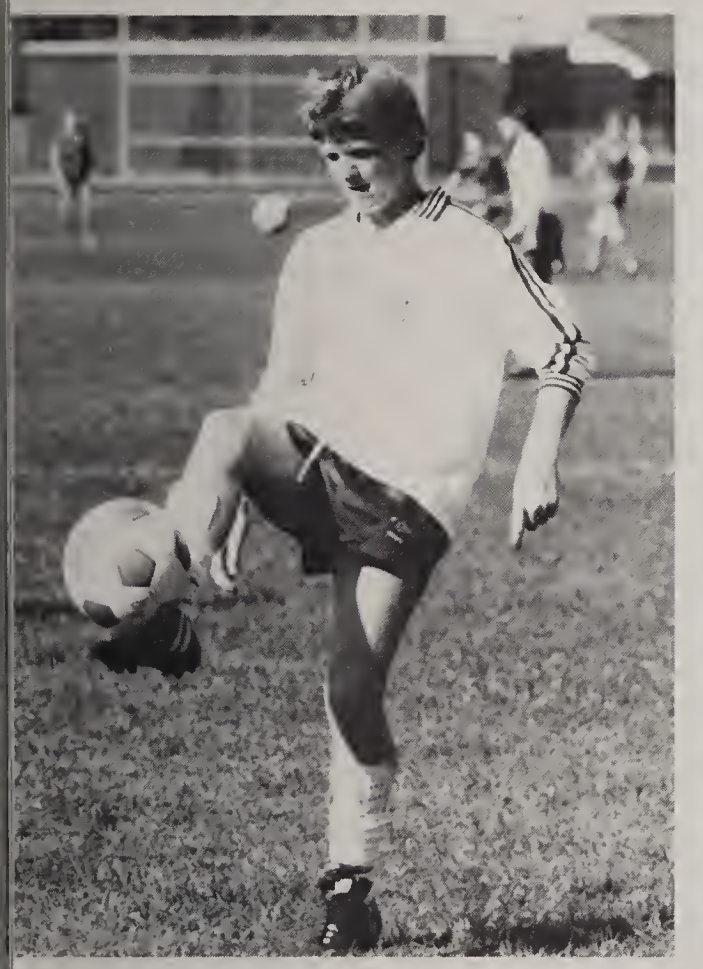

Back row left to right: Mr. Bositis, Christian Bonivan, Pat Steeves, Robbie Rappa, Michael Dorsey, John O'Donnel, David Pereira, Eric Romsey, Timmy Sodder, Doug Cowell, Jimmy Duronio, Matt Sullivan. Front row: Keith Dalzell, Corey Yon, Mark Brumbaugh, Keith Lippert, Sean Halliday, Mike Wallace, Billy Warring, David Tosanto, managers, Sherry Constantino, Kiki Wagner.

Panthers on the run

For the second year in a row, the Franklin High Cross-Country team had a very successful season. The team finished in second place in the Hockomock League with a 7-1 record. The one loss was against Canton. This loss prevented the team from winning the league title. The team also had a strong post season, where they placed fifth in the South Shore Principle Meet. The team will be losing captains, Chris Tattrie and Allan Dwyer, along with other seniors, Gary Hewes, John Sherry and Gavin Stroke. Returning next year will be, Dave Noble, who placed third at the League Championships, and Kevin King, the team's second runner. Scott Weitzehoffer, Rick Grover, Rob Thakaberry and Bill Arbuckle will join them.

Front row: Gary Hewes, Allan Dwyer, Chris Tattrie, Gavin Strok, John Sherry, Back row: Rob Thakaberry, Rick Grover, Bill Arbuckel, Dave Nobel, Kevin King, Michelle Brown, Scott Weitzenhoffer, Jennifer Thomas, Heather Pisani and Coach Sloane.

Hurray For F.H.S.

The cheerleaders for all of the sports were very valuable to F.H.S.'s great athletic department. Their spirit and enthusiasm encouraged the Panthers to rally against their opponents. The competition cheerleaders also deserve recognition on their successful season. It is one of the most demanding sports at F.H.S. because of the long and strenuous practices.

The golf team was coached by Mr. Butler for the first time. He lead the team through a rebuilding year. Chris Sousa, a senior, was the captain. He kept the spirit high. Joe DePetrillo, a junior, and Matt Maki, a freshman, held the number 2 and 3 positions on the team. Jamie Pisano had an overall winning record. Other members included Kevin Stephenson, Mark Yadisernia, Todd Baker, Jeff DeLucia, Scott Nicol, Kevin Guidi, Scott Hamilton, Chris Pizzi and Doug Kehlhem.

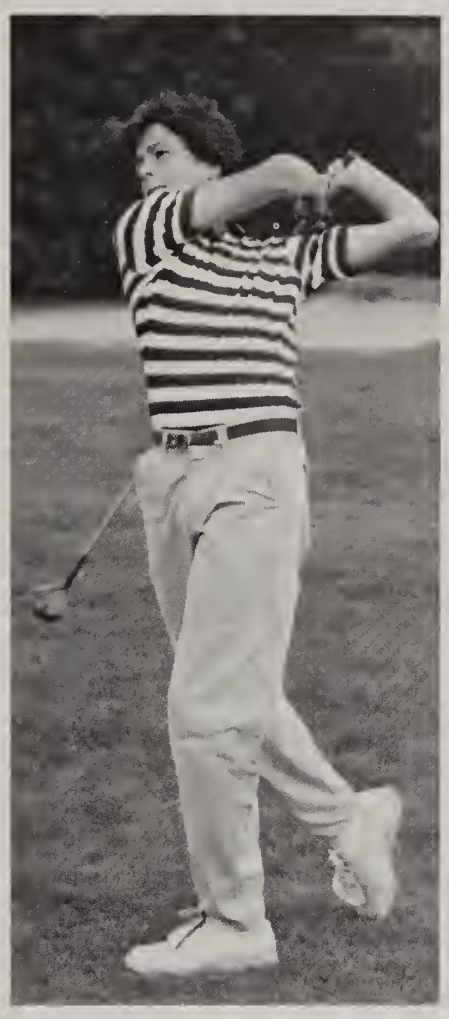

Panthers On The Run

The Boy's Indoor Track Team had a very successful season this year. The team was dominating throughout, winning its first six meets decisively before losing to arch-rival Foxboro in a close, hard fought meet. The team had high hopes for the League Championship and State meets. The team was led by senior Mark Brumbaugh, John Sherry, Mike Wallace, Gavin Strok, and Allan Dwyer, along with juniors Dave Noble and Kevin King, and sophomore Bob Lynch, all of whom accounted for much of the team's points and success.

The girls team also had their best season in many years. Many strong performances were given by Merry Corbett, Paula Thackaberry, Kathy Wallace, and Kathy Shaft.

FRANKLIN
35

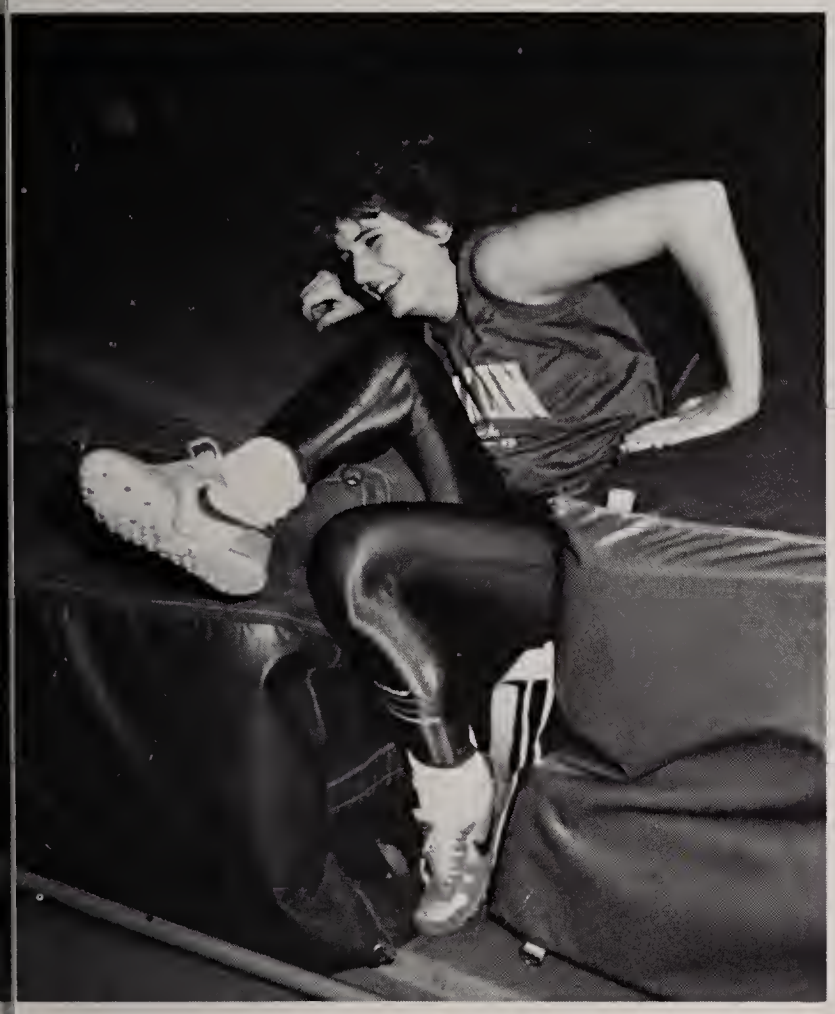

363
357

505

Panthers Take Over The Court

This year the Panther girls continued the tradition of excellent girls basketball in Franklin. Coached through an exciting season by Don Cotter, the girls had a strong finish in the Hockomock League and did well in the state tournament. Senior captain Shelley Dunn and co-captains Beth Murray and Marybeth Savicki provided plenty of leadership and guidance on and off the court for the fairly young team. Though the team was as small in number as it was young, and without "superstar" Kathy Bonollo for the first year in four, effort was never lacking and the girls continued to live by their motto "Franklin Never Quits."

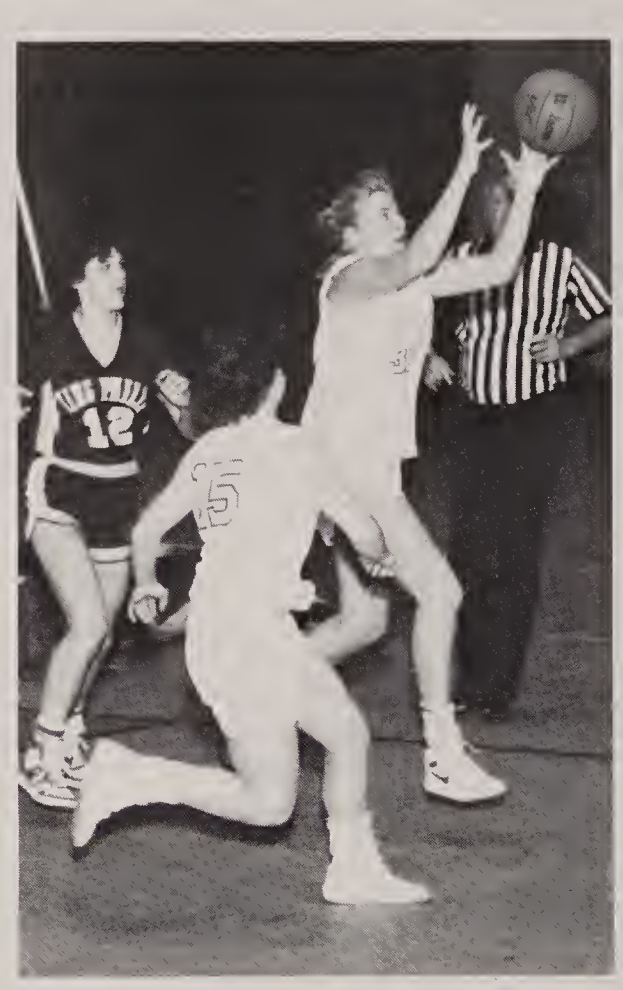

On The Center Court

The Boy's Basketball Team was not as successful as they had hoped to be. It was a building and learning year for the team. Despite their set-backs, the players worked together to show their spirit out on the court. The entire team deserves recognition for their outstanding efforts and dedication.

From Left-Right: Mike Tocci, Brendan Whelan, David Johnson, John O'Donald, Mike Douglas, John Cashman, Pat Doherty, Jason Simmler, Front Row: Paul Laviolette, Mark Mammola.

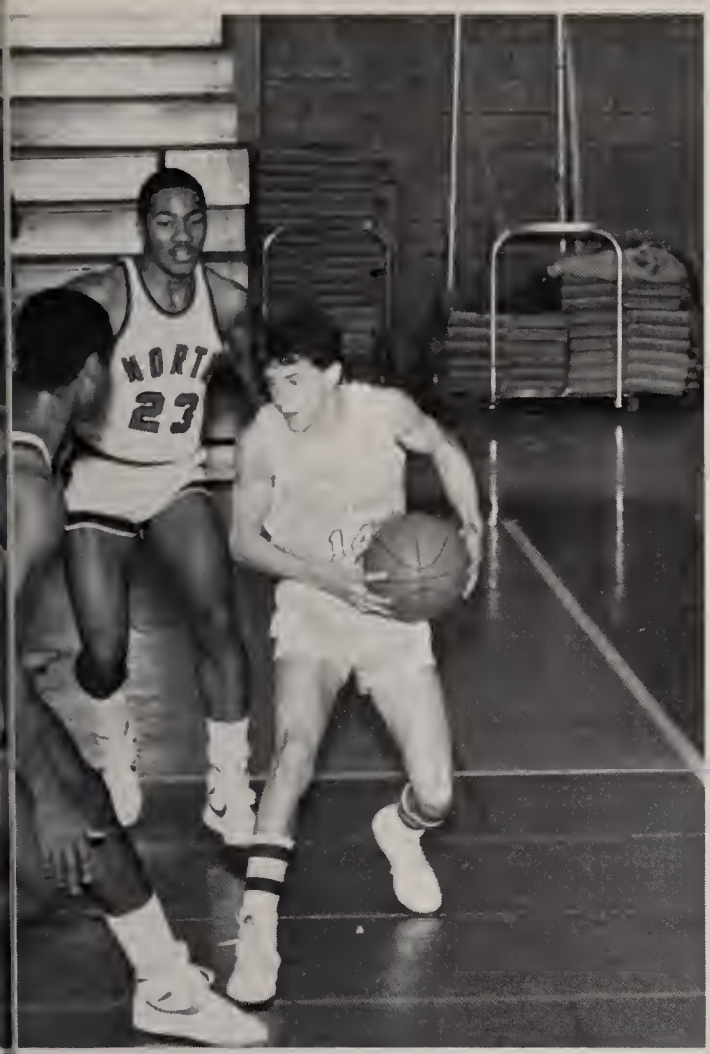
23

21

45
31

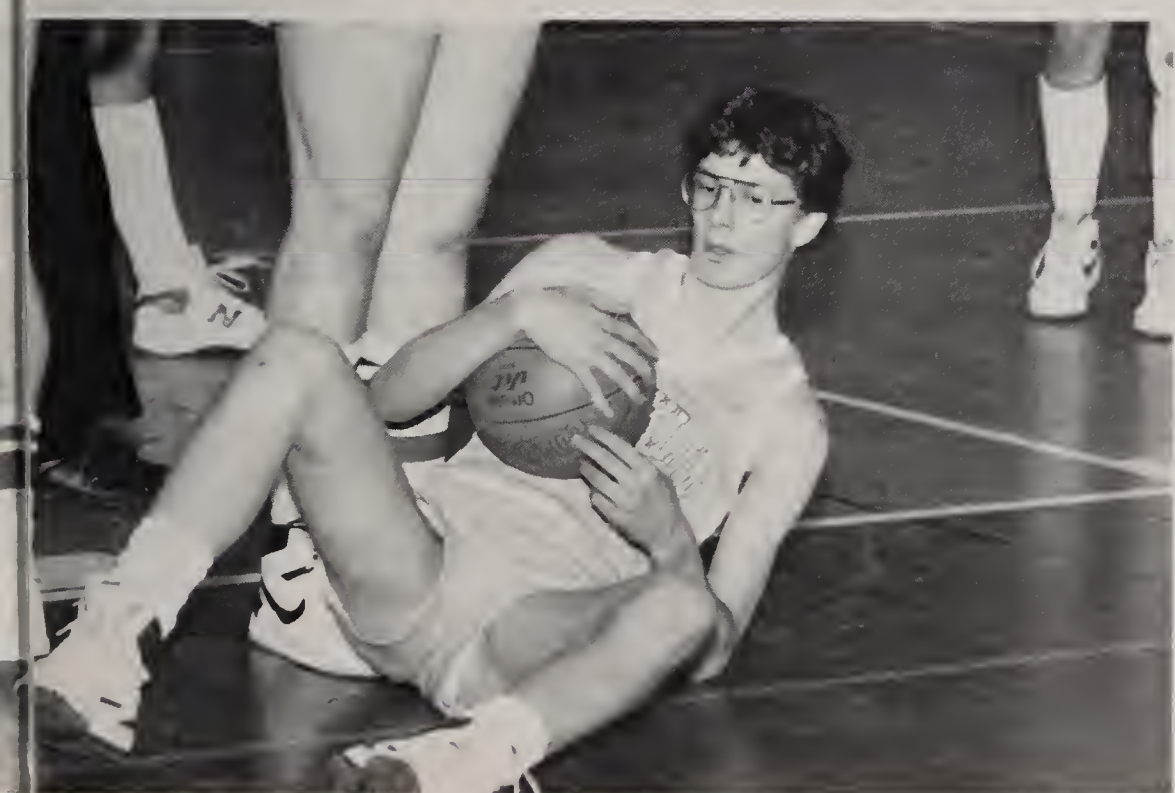

Panthers On Skates

The F.H.S. hockey team was lead by co-captains Jeff DeLucia, Russ Smith and Mike Wheeler and was coached by Bob Luccini. Luccini recognized that his team was inexperienced, but that did not lower the F.H.S. spirit. Every time the team hit the ice the Panther spirit was strong. Chris Tattrie, a senior, was the goaltender along with Kevin Jones. On the offensive side the co-captains could be found as the Panther's forwards.

Top Left to Right: Head Coach Bob Luccini, Pat Bissanti, Aaron Lanham, John Kinsley, Jason Goyuen, Donald Yadasernia, Peter Fricker, Matty Levy, Billy Caso, Derek Luccini, Brian Fitzgibbons, P.J. Lampasona, John Calarese, John Dwyer, Todd Baker, Assistant Coach Donald Walker. Front Row: Chris Tattrie, Tom Smyth, David Perera, Allan Lanham, Russell Smith, Mike Wheeler, Jeff DeLucia, Jeff Varjian, Keith Spillane, Mark McCarthy. Missing from picture is Kevin Jones.

The Awesome Panthers

The wrestling team had a very successful year, one of the best in the past five years. Captains Jim Toomey, Jim Colace, and Keith Lippert lead the team to the winning circle. Other valuable players were Chris Corbett, Marc Gazzola, and Glen Murphy. However, the team worked together to earn second place in the Central Division. They won the Milford and Belemont tournaments and placed second at the Westford match. And on February 21 and 22, they attended the sectionals.

Standing: Left - Right Coach Carmen Colace, Chris Thomas, Mark Gazzola, Glen Murphy, Adam Ballarino, Jim Toomey, Jimmy Colace, Keith Lippert, Pete Molloy. Front: Danny Gold, Chris Corbett, Danny Colace, Tom Hosford, Jon Michael Carlucci, John McCarthy, Tim Armstrong . . .

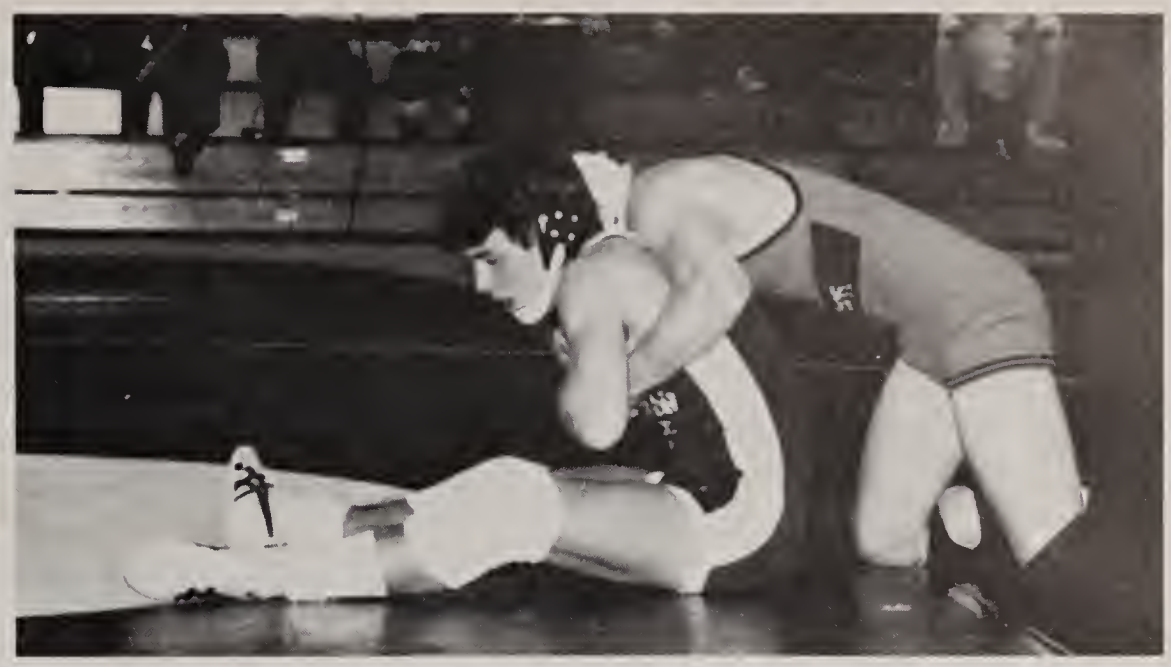

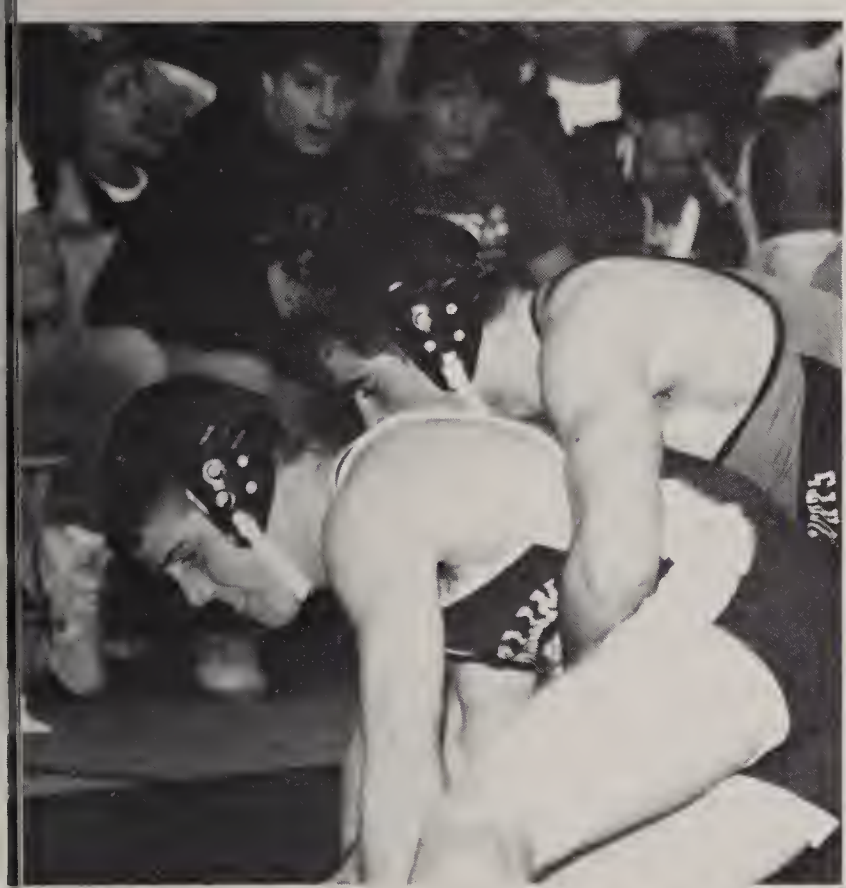

They are a hit at FHS

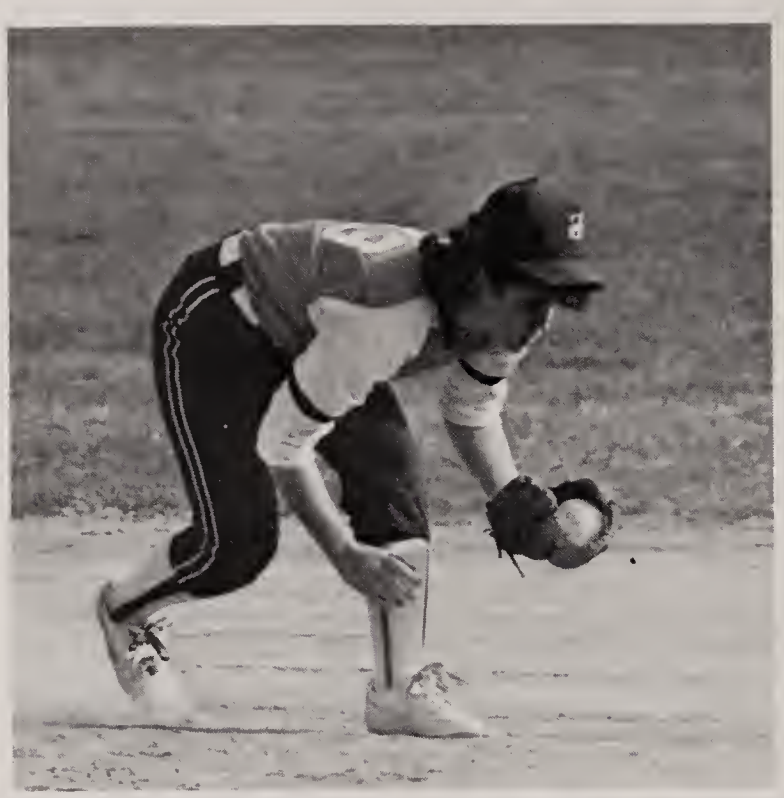

Front row from left: Lynn DiGiorgio, Sandy Levy, Kathy Bonollo, Denise Thibedeau, Shelley Dunn. Back row from left: Jill Shaefer, Beth Murray, Sharon Bertone, Debbie Cornetta, Kristen Rappa, Leslie Moore.

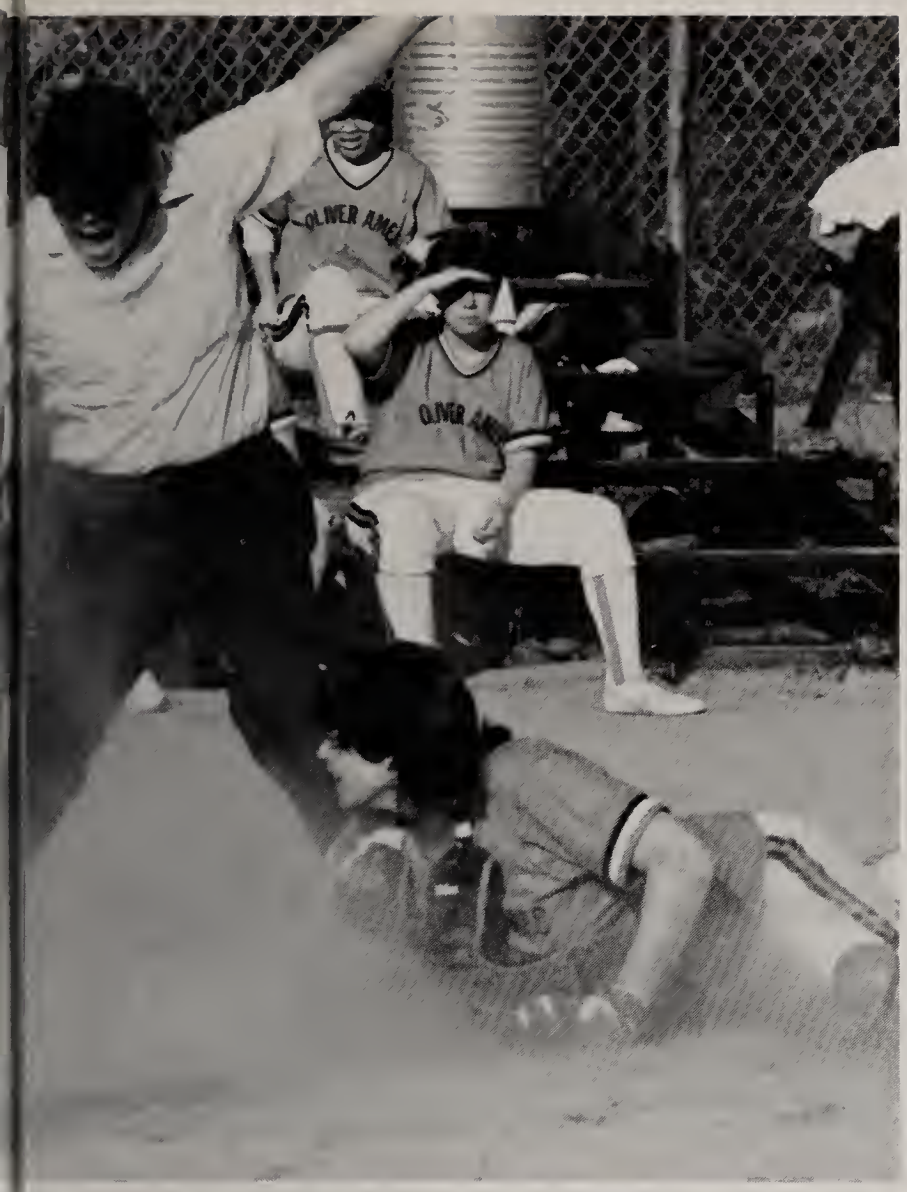

Take me out to the ball game

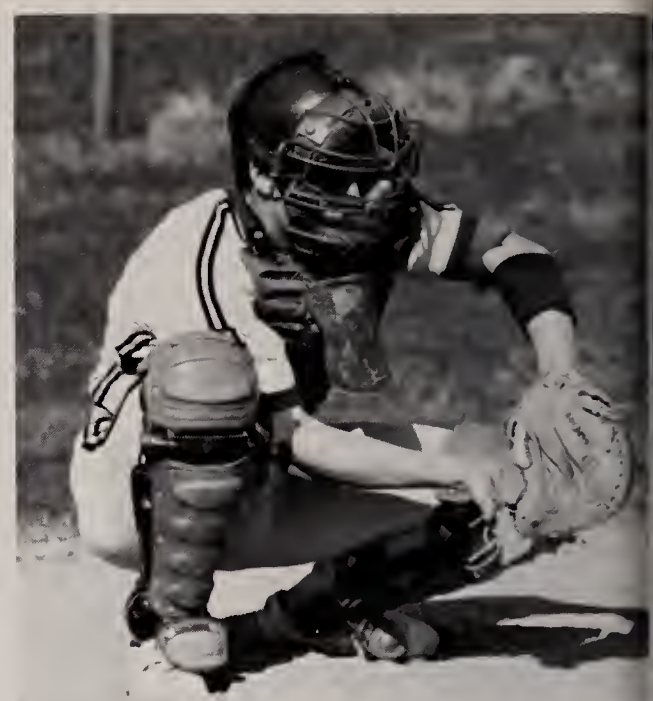

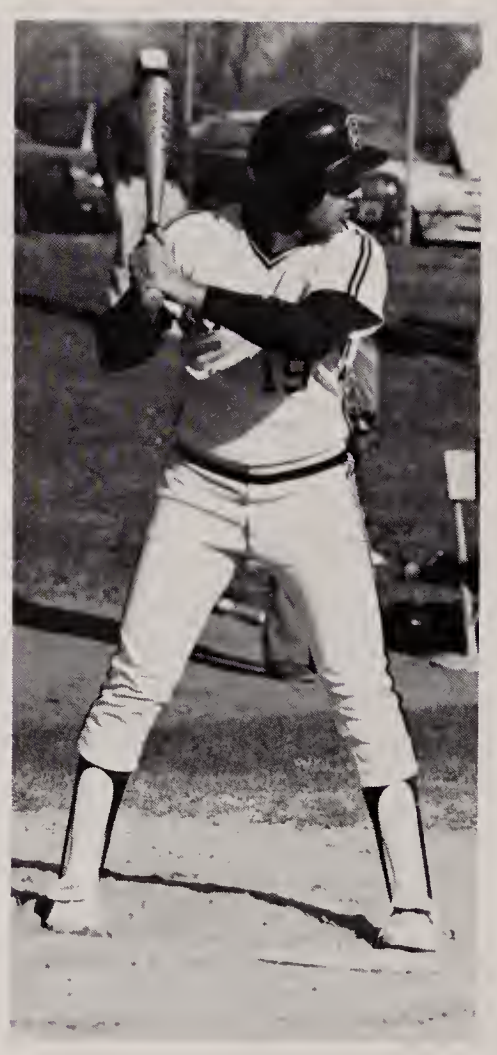

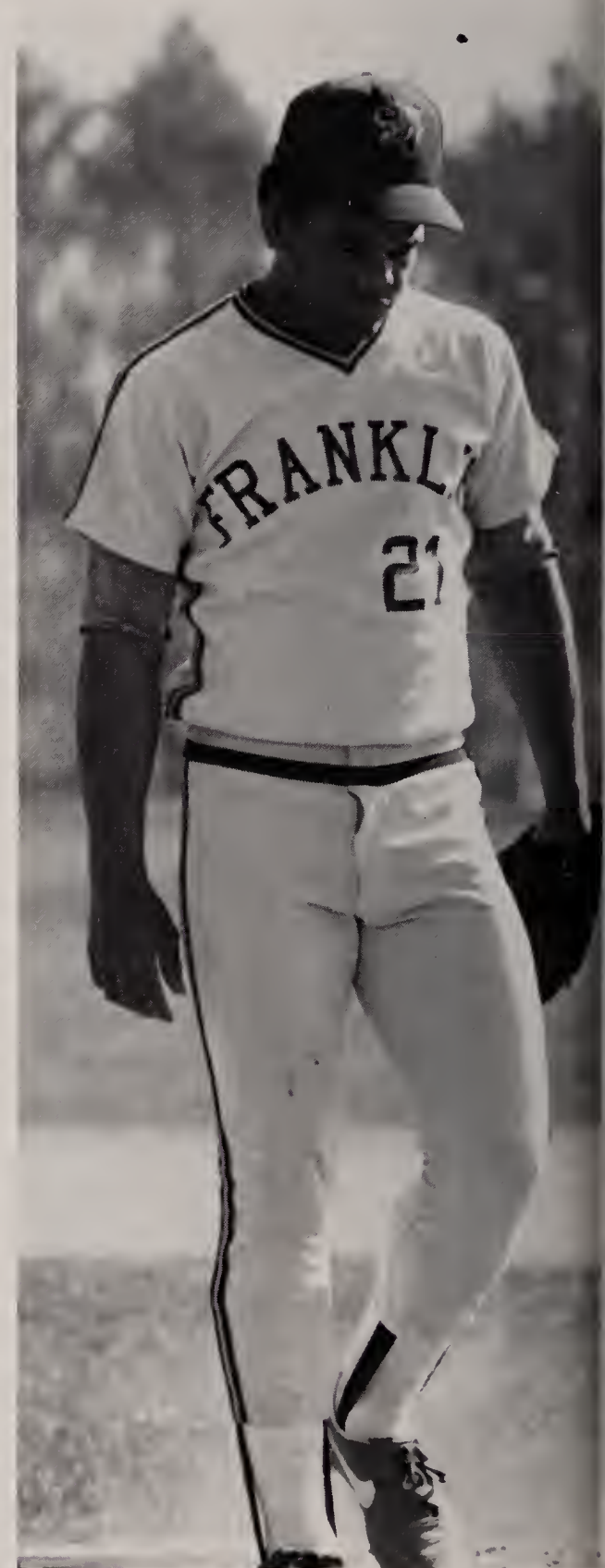

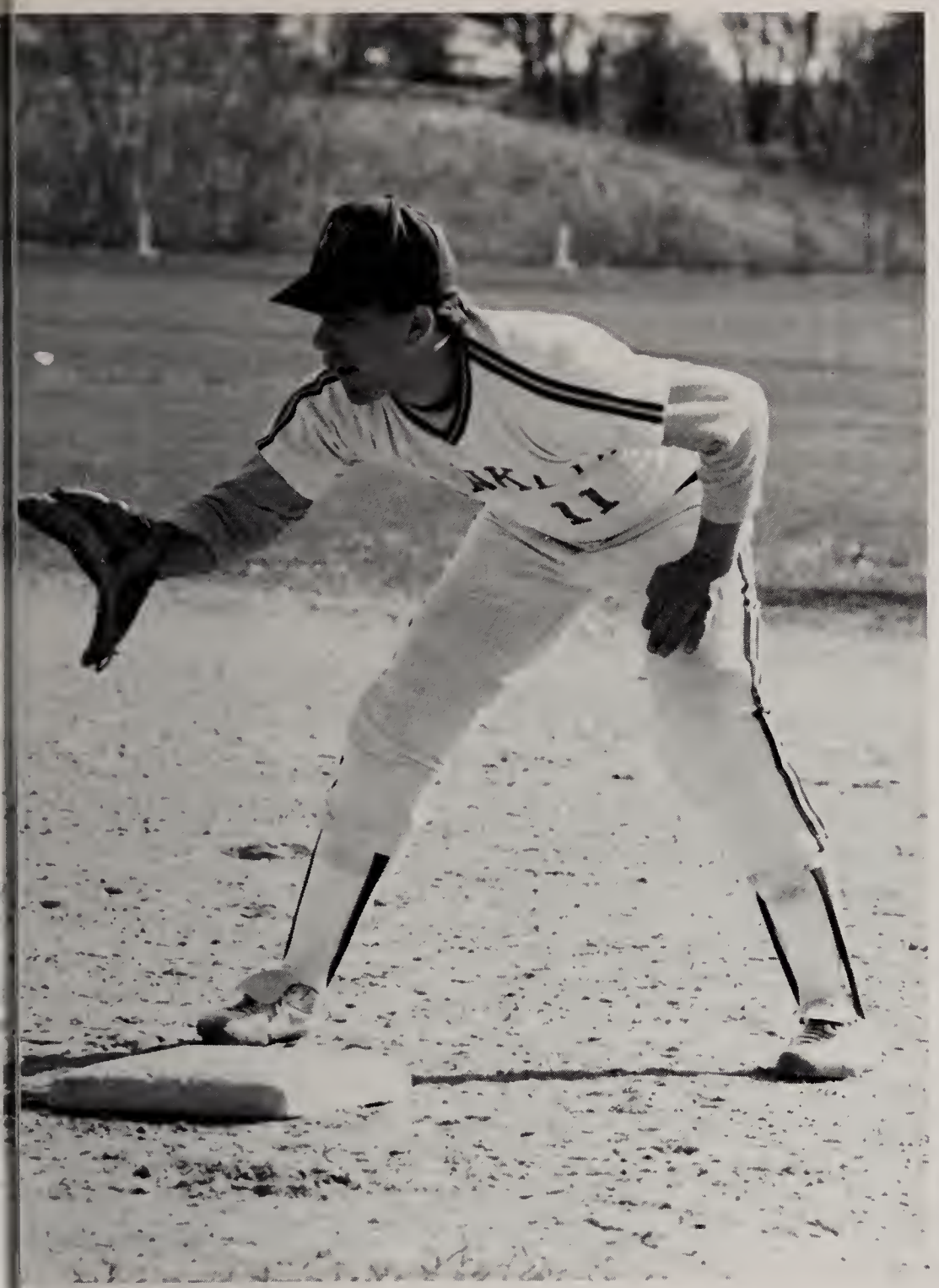

Back row: Coach Nello Luccini, Jeff DeLucia, Mark Mammola, Wally Bixby, Allan Dwyer, Ed Carr, Jim Davison, Rob Pisano. Front row: Kevin Tattrie, Mike Dorrington, Dan Smith, Bob Heinzmann, Mark Lomberto, Mike Padula.

There's no humor in a double fault

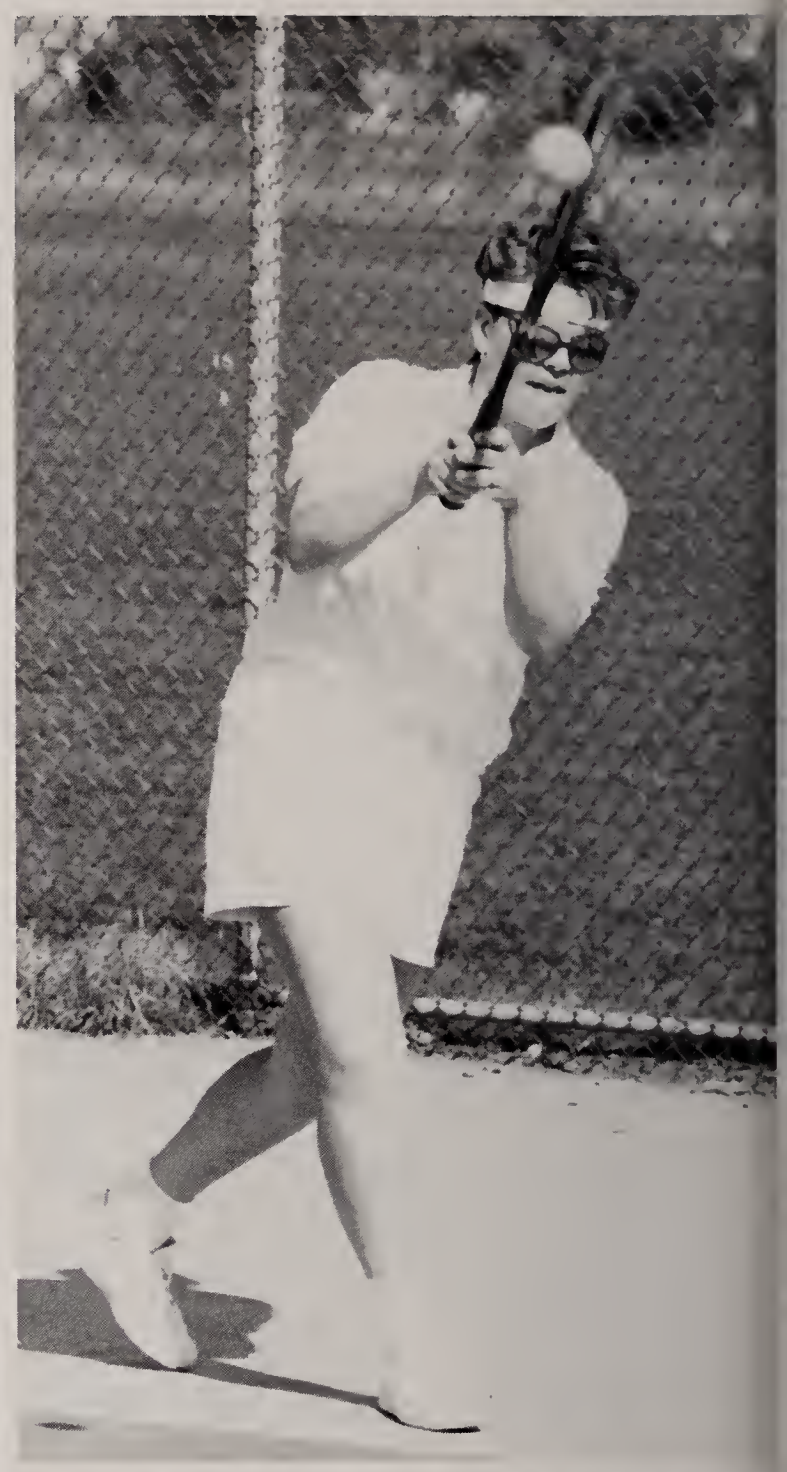

Franklin High School 1986 girls tennis team.

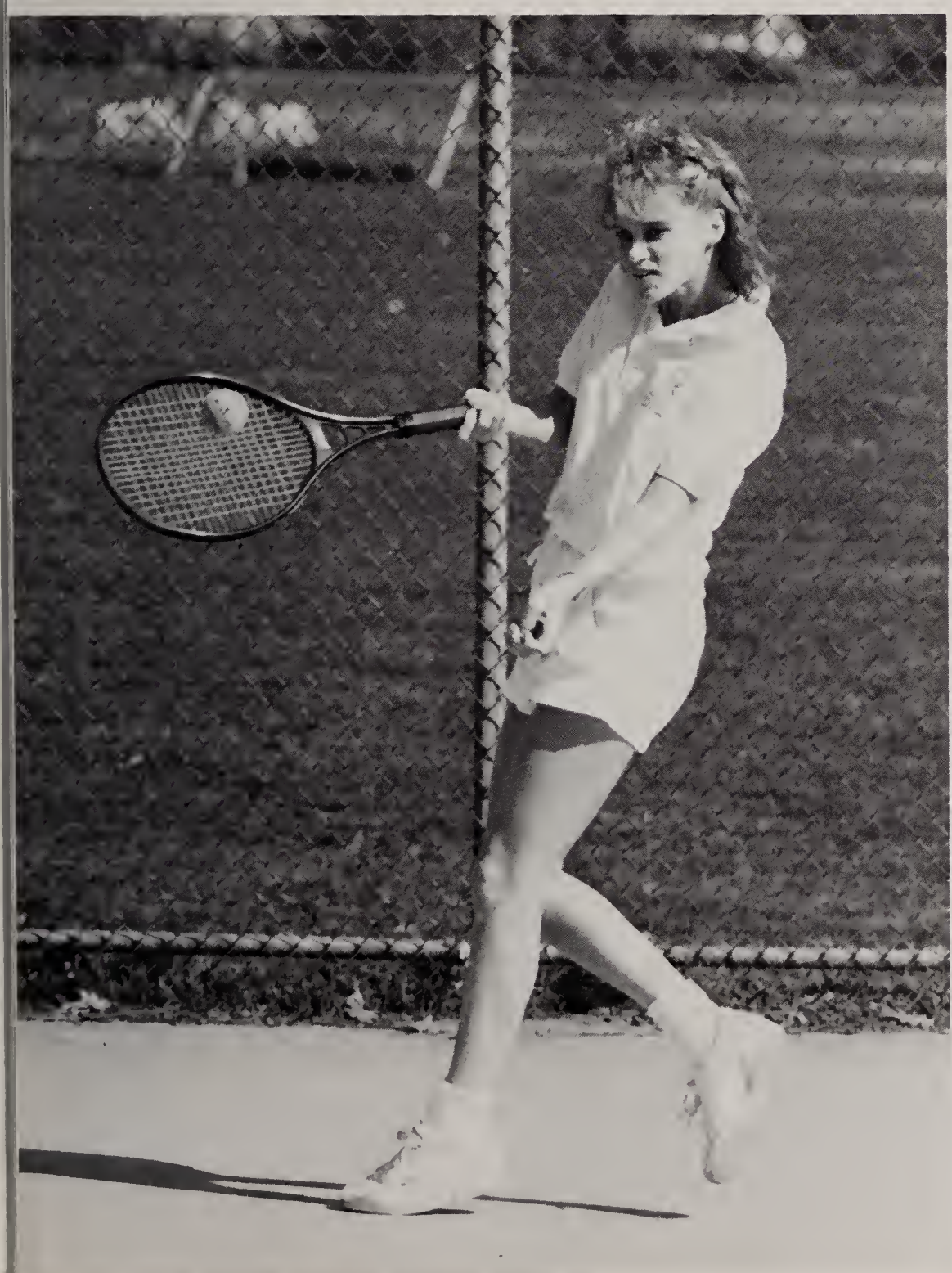

FHS at Wimbledon

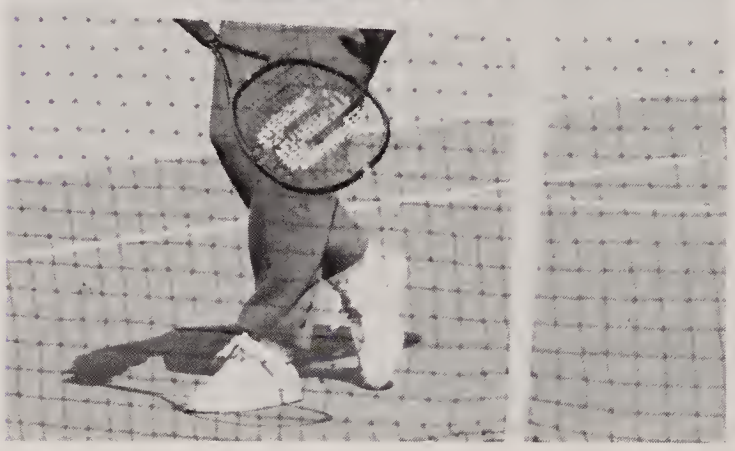

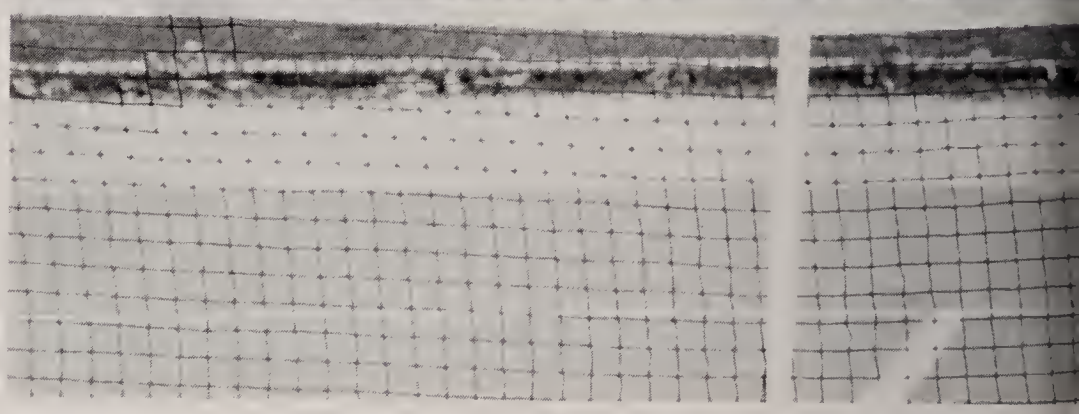

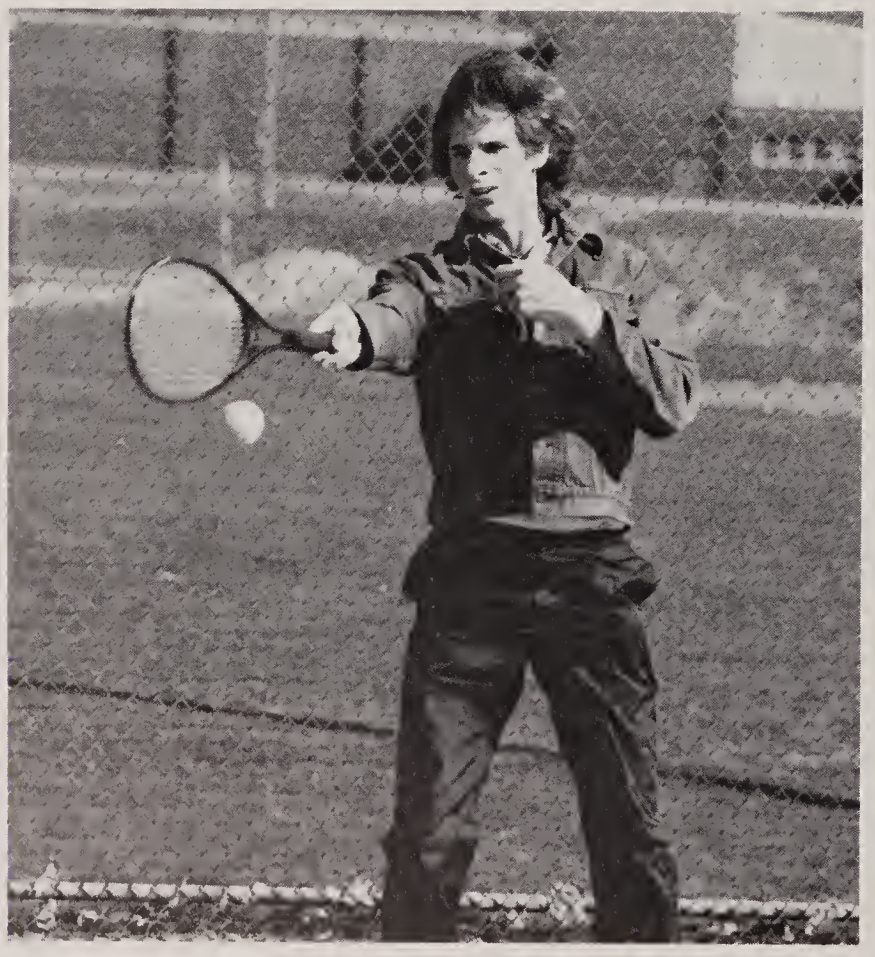

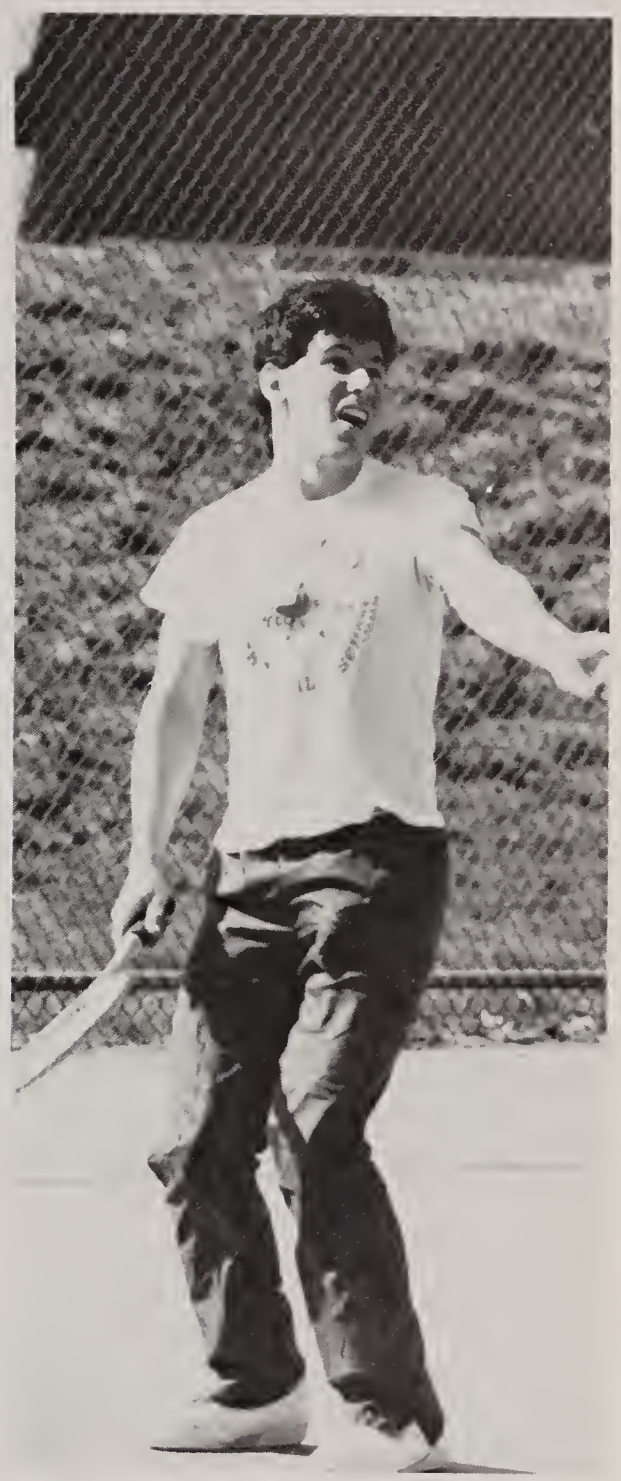

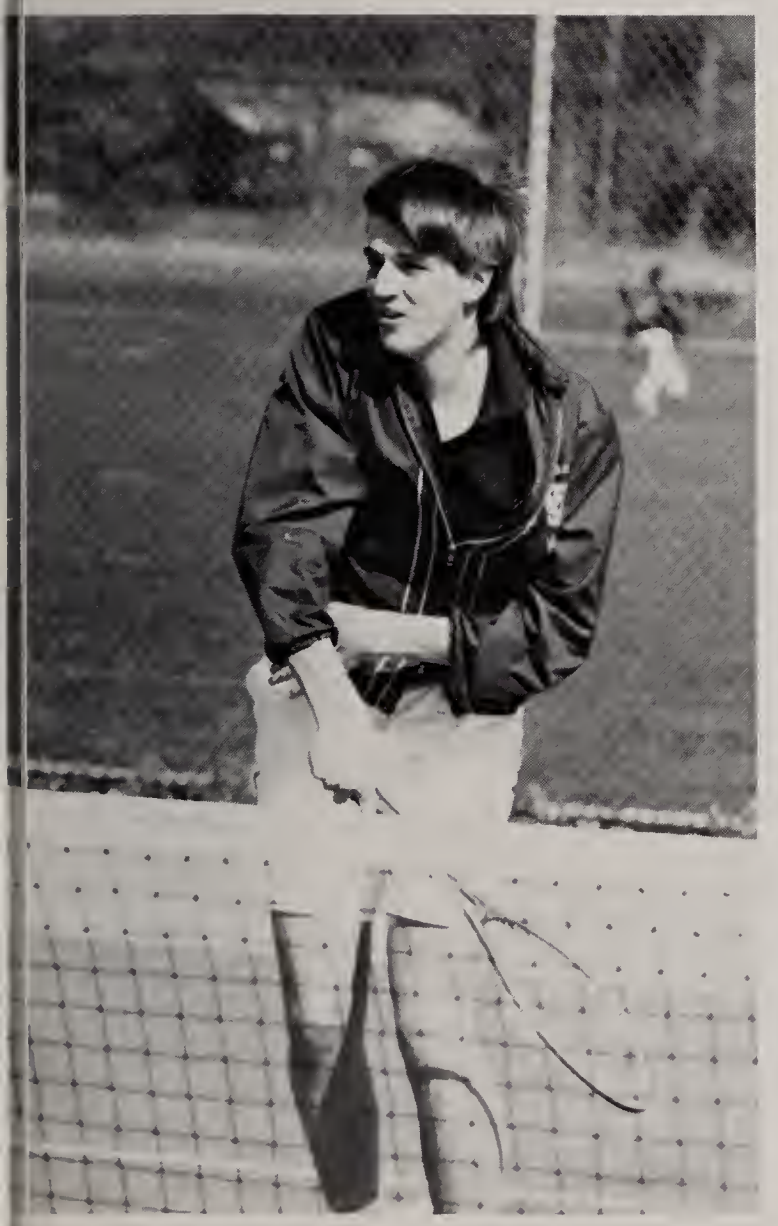

The 1986 Boys Tennis Team.

On your mark get set - go!

The 1986 Track Team.

FRANKLIN
TRACK

FRANKLIN
TRACK

Thursday is pay day

Most seniors can be found during the afternoons and evenings, at jobs within the local area. A part time job is an important part of a student's education. They not only learn how to relate to other people, but they also earn money for college. Whether one goes to the movies, McDonald's, Star Market, the bank, Friendly's or the library, one can be sure to find F.H.S.'ers working there.

Organizations

Band and Color Guard

Front Row: Scott Stoton, Eric Simmiler, Lisa Mailhoit, Jennifer McDevitt, Jeanette Duffy, April Florio, Aimee Hildebrand, Karen Moran, Jeff Tabler. Second Row: Elizabeth Sardella, Suzanne Crandall, Matt Friend, Chris Rodier, Debbie Smith, Lee Gianetti, David Plant, Michael Gordon, Joe Mosley. Third Row: Chrissy Gillis, Amy Weidermann, Ben Crandall, John White, Scott Gardner, Mark Betti, Kinni Akaka, Brad Hansen, Scott Webber.

The Franklin High School "Panther" Marching Band, under the direction of drum major, Chris Rodier, and assistant drum major, Debbie Smith, have made this year's marching season a productive one.

This year, the marching band entered its first field competition. The competition was held at Sullivan Stadium and the band played well. Also, the band marched at the Eastern States Exposition Fair for the second year in a row. There was no judging there, but the band played well in the Massachusetts Day Parade, and also enjoyed the day at the fair. Mrs. Lissie did a great job with the colorguard, which helped the band look very impressive. The colorguard captain was Jen Matyi. The band was present at every football game except one this year. They cheered the team on and gave the Panthers a lot of support.

Front Row: Sonja Mello, Kristin Doyle, Jennifer Mayti, Kim Maney. Second Row: Jude Ann Mast, Jenny Lynn Douglas, Maureen Stewart, Christine Mayti.

Strings . . .

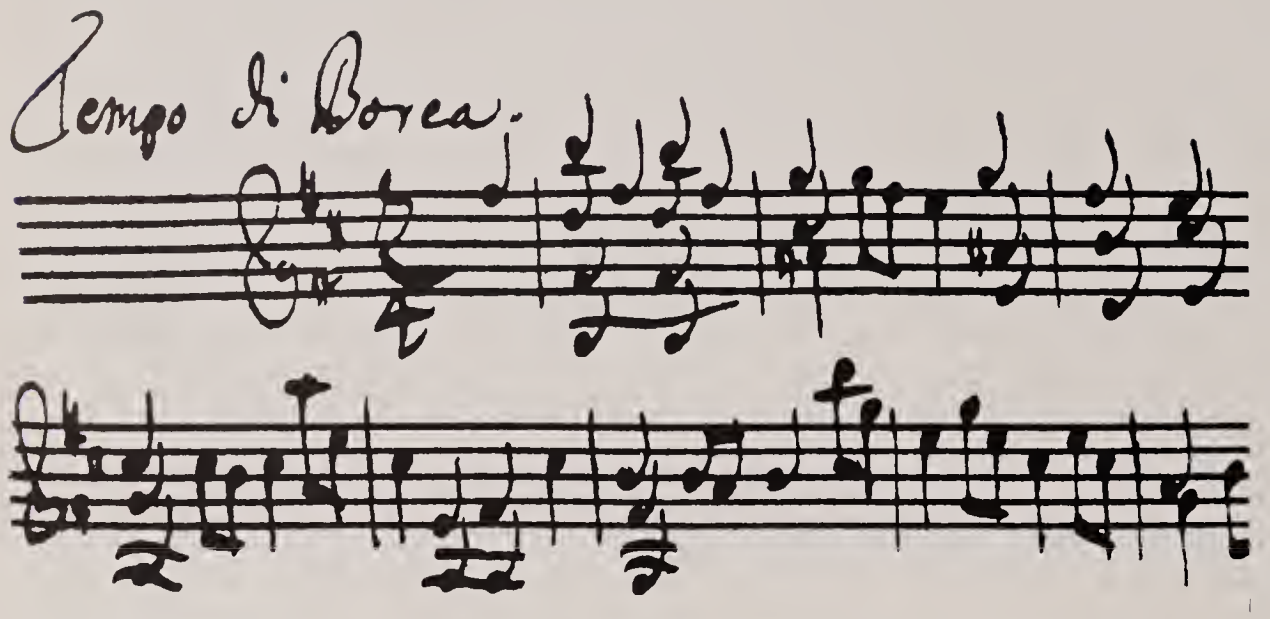

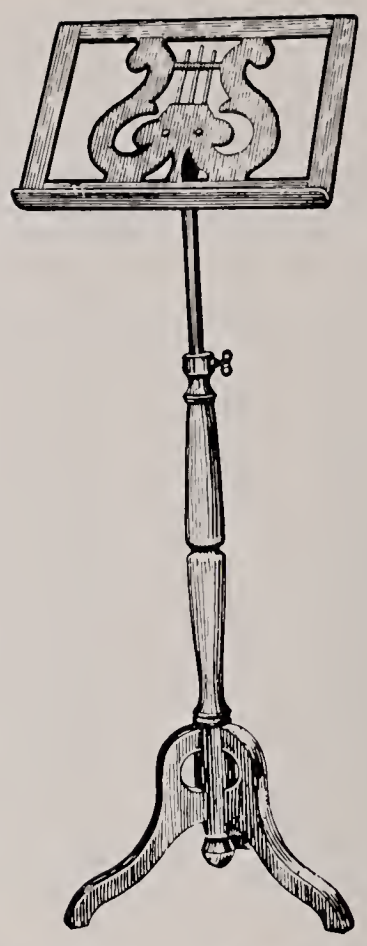

Back row from left to right: Suzanne Perry, Jennifer Matyi, Janet Gaede, Lisa Gaede. Front row from left to right: Michael Wallace, Kristen Kamerik.

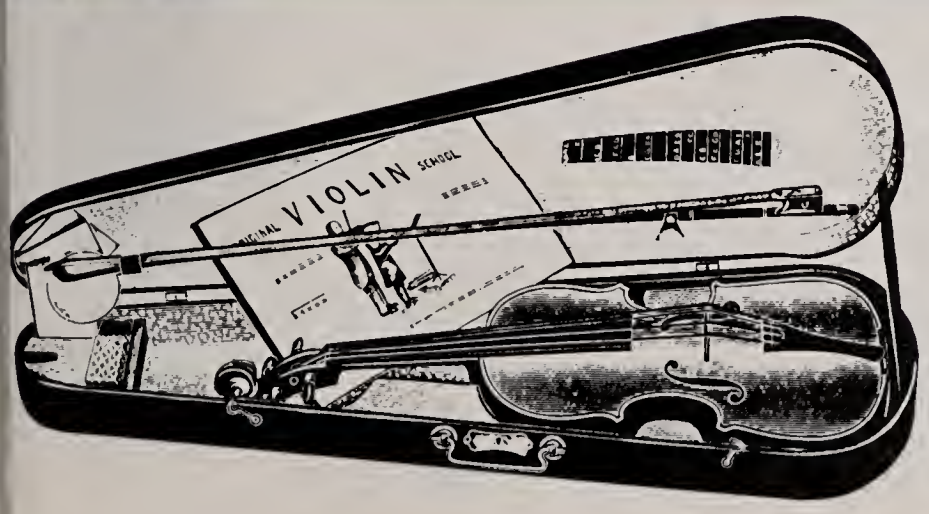

The Franklin High School String Ensemble is a young group which has made tremendous strides in the past two years. Our size has doubled, and the students look forward to forming the first Franklin High School Orchestra in the near future.

Chorus

Front row: Tina Daniello, Donna Dorino, Lynn Delorey, Elizabeth Mason, Karen Norton, Kim Manning, Melissa Mosely, Kristen Doyle, Sonya Mello, Kerry Guzzetti, Heidi Romsey, Second Row: Christina Mussi, Jennifer Bigelow, Candy Connolly, Tracy Taraski, Maureen Gannon, Carolyn Cioto, Pam Cooper, Jan Cooper, Jennifer Preble, Gina Circone, Mellisa Patterson, Danene Grillo, Back row: Patty Sullivan, Kelly Howley, Daria Hosford, Kim Sterns, Kelly Williams, Marybeth Geysen, Andrea Vallee, Connie Lievano, Melanie Volz, Lynn Degrazia, Melanie Turieo, Dawn Larochelle, Alyssa Sveden, Moira Houlihan, Pam Longobardi, Ms. Robinson.

Over the years the Franklin High School Chorus has become very popular, especially with the incoming freshmen. Under the direction of Ms. Lori Robinson, the chorus meets once daily and occasionally after school. Their hard work pays off as they perform in concerts, at the Central District Music Festival, and special events such as graduation. As usual, the chorus did an excellent job this year, and we can look forward to many more of their superb performances.

The Sound of Music

The band room is open after school for students to practice their instruments. On Mondays after school the Stage Band meets with Mrs. Howard . The Stage Band plays jazz and modern rock and they perform in a few concerts each year. The availability of the band room gives the music students an excellent facility in which to work on their talents.

Faces In The Arts

The art rooms at FHS have always been a place where students succeed, because art students are encouraged to work outside of class. Mr. MacPhee's and Mrs. Crowley's rooms are always open, and their creative environments allow serious art students to expand on their creativity.

12

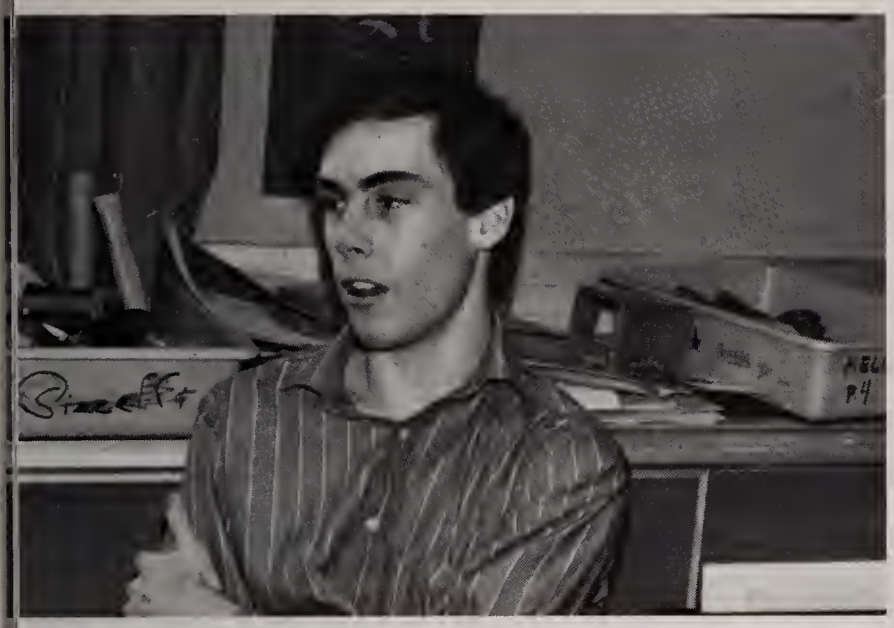

OEA

The Office Education Association allows students who are in business classes to show their office skills in competition. Students are able to compete in various office related categories at Regional, State, and National levels. The OEA gives students the chance to see what their potential jobs are like. Mr. Standring, the advisor, along with Jennifer Lomberdi, President; Scott Lucier, Vice President; Marybeth Savicki, Treasurer; and Juli Kearney, Secretary; set up fund raisers to help defray the cost of State and National Competitions. This year's top three competitors in each event at State level have the opportunity to compete at the Nationals in DesMoines, Iowa.

Front Row: Juli Kearney, Scott Lucier, Marybeth Savicki, Jennifer Lombardi, Debbie Cornetta; Middle Row: Glen Murphy, Jim Davin, Michelle Chase, Tina Carlucci, Karen Malen, Karen Fortin; Back Row: Chris Barnes, Dan Dena, Tawnia Wicklund, Mike Wallace, John O'Donnell, Lisa Mucciarone, Sue Molloy.

DECA

The D.E. Store was moved to a new location this year, the cafeteria. The new building has room for a classroom on one side while having the store on the other side. The purpose of the store is to allow students to participate in the procedures of running a business. Through classwork and skills they learn in the store, students are able to compete in the DECA program. This year DECA will be going to Washington D.C., New York, and Cape Cod.

Front Row: Philip Muirhead, Todd Baker, Ted Stefan, Christine Pezzuolo, Bernadette Genoa, Joy Dauley, Christine Stockberger; Second Row: Brad Hansen, John Kinsley, Craig Bernheart, Melissa Earls, Laura Morgan, Deidre Gillis, Melissa King, Randy Vito, Cheryl Seymour; Third Row: Tanya Sapienza, Barbara Colella, Tawnia Wicklund, Kim Osier, Sonja Gillis, Heidi Ryan, Laura Kitch, Jim Colace, Sharon Washburn, Jeff Varjian; Back Row: Kelly Howley, Melanie Volz, Laura Rettman, Paula Nasuti, Anette LeBlanc, Kerri Watts, Cathryn Karmeris, Danny McCahill, Jill Godfrey, Laura Geromini, Tammy Talamini, Peter Molloy, Pam Washburn, Tina Lipoma.

Yearbook

After moving the yearbook room from C201 down to the business office the Oskey '87 tasks began. Our first job was to refile the papers and folders that laid infront of C-house office, as the result of dropping the file cabinet down the stairs. But things picked up rapidly; members attended a three day conference at Bryant College in July. Others spent summer days selling ads. Once school started in September our work increased steadily. Cameras were constantly clicking, layouts being drawn, while others were busy writing copy. Much of our success can be accredited to Mr. Vaillancourt who guided us page by page.

Oskey
1986

Front Row: Mary Brynes, Christine Foster, Tina Bloemink, Marybeth Savicki, Debbie Cornetta. Second Row: Karen Fish, Susan Foster, Pam Gianetti, Pam Cooper, Karen Fortin. Third Row: Amy Kroviak, Rita Zandbergs, Steve Tulli, Scott Lucier, Carrie Coughlin.

Chess Club

From Left to Right: Don Caruso, Ivan Lopez, Steve Tulli, Peter Halpern, James Rothwell, and Mr. Johnson.

Mr. Johnson has organized an unofficial chess club this year. Five students met once a week to decide who was the king of chess. C-219 became the room in which knights were captured and the rooks were destroyed.

Academic Decathalon

Top Row: Amy Kroviak, Wei-en Chang, David Santospago, Ivan Lopez, Steve Van Buren. Bottom Row: Jen Thomas, Peter Halpern, Scott Weitzenhoffer, Kevin King.

What do the Governor, Commissioner of Education Raynold, all the TV stations and our high school have in common? They were all invited to the State Finals of the Massachusetts Academic Decathlon which was held at Wayland High School on February 7th. F.H.S. earned its invitation by finishing 8th in the preliminaries held at Cambridge Rindge and Latin in November.

The Academic Decathlon is a unique, and very exciting competition which requires well-roundedness from its competitors who compete in 10 academic events. Written tests in economics, fine arts, English, math, science and social studies are followed by an essay competition, two public speaking events, and the final, electrifying "Super Quiz." The "Super Quiz" takes place in a gymnasium with cheerleaders, a band and a large, boisterous audience. But the points are scored in economics, futurism or the Constitution. Each team has an equal number of "A", "B" and "C" students.

Foreign Language Club

Names Not Available

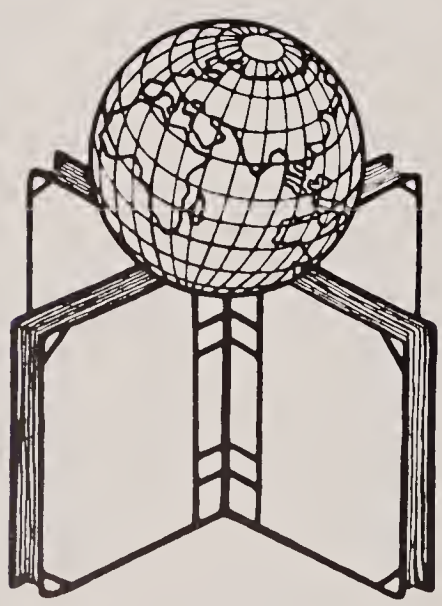

The Foreign Language Club welcomed the Spanish exchange students who spent three weeks with host families. Trips were planned to Boston, New York City, and to other places of interest. The club tried to organize monthly activities which included renting foreign videos, a Christmas party cookie-exchange, and a trip at the end of the year.

Latin Club

Front Row: Michelle Brown, Jennifer Winters, Sarah Mahoney, Sue Crandall, Maureen Stewart. Second Row: Jessica Gilbert, Susannah Renzi, Kathie Schaaf, Nicole Guinard, Jennifer Genoa, Jennifer Lynn, Tanisha Steinborn.

The Latin Club is a group of students either presently enrolled in Latin or those who have completed the course. They are presently planning to take part in an activity called, The Olympics, in which students from other Latin clubs compete against each other in various events. The officers are: President, Tanisha Steinborn; Vice President, Jennifer Lynn; Treasurer, Jennifer Genoa; and Secretary, Jill Mercer.

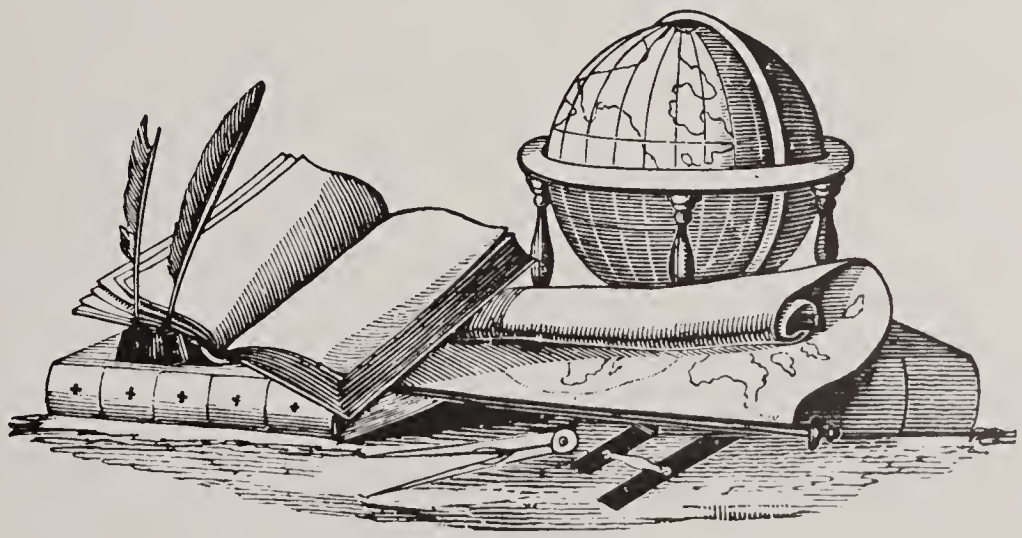

It's A Small World

What would it be like to move from a tropical island to snowy New England? Marileen McCormick knows first hand. She and her husband moved to Franklin from Yap, a Caroline Island located near the Philippines, in December of 1986.

Snow is something that most of us take for granted, but for Marileen it was a special treat. "What is it?" was her first reaction. Marileen soon learned to build snowmen and to shovel driveways. The temperature difference has been a big adjustment. In Yap the temperature is usually 80°F all year round.

Not only is the weather different, but also the life style. Coconut, fish, taro, and tapioca are among Yap's native foods. The entertainment consists of many festive dances. These dances are complete with costumes and music. Even the buildings look different to Marileen. The buildings in Yap are constructed with concrete. Summer houses are made from coconut and palm leaves. This gives the island of Yap a special atmosphere. Unlike Boston, buildings are usually one or two stories. It took Marileen some time to get used to Boston's skyscrapers.

It has been a pleasure to have Marileen at F.H.S. It is not often that one gets a chance to learn about different cultures. We have learned a great deal about Yap, and we thank her for sharing her experiences with us. The Class of 1987 wishes Marileen and her family the best of luck.

Learning Spanish and French vocabulary and grammar may seem tedious and insignificant, but when one has no other choice but to speak the language, it all seems worth while. The Foreign Exchange Program that F.H.S. has with Meaux, France, and Elche, Spain, provides the opportunity for students to make life-time friends. Students find that living with a host family or hosting a student can be very exciting and rewarding. At times the language barriers or different lifestyles may present challenges, but with a little extra effort, everything seems to work out. These travelers will never forget walks along the Seine, or the sight of the Palace of Madrid.

Speech Team

Front Row: Wei-en Chang, Dawn LaRochelle, Heather Pisani, Michelle Brown, Phil Risaino. Back Row: Liz Sottile, Pam Parenteau, Kristen Cameron, Janet Gaede, Susan Foster, Elizabeth Sardella.

The speech team, coached by Ms. Duncan, has once again had a very successful year. Many hours were spent perfecting every detail. It is because of this detail that Franklin's team is known throughout the state for their excellence. The contestants compete in both reading and memorized categories. Poetry, prose, children's lit. and play reading are among the most popular. Competing in these areas gives students an oppurtunity to perfect their acting and reading skills, and at the same time make friends from around the state.

Congratulations to a job well done.

Hockomock Model Senate

Back row from left to right: Kristen Rappa, Mr. Johnston, Bonnie Terreo, Jan Johnson. Middle row: Steve Tulli, Jimmy Rothwell, Mary D'Errico. Front row: Ivan Lopez, Corey Yon, Scott Weitzenhoffer, Scott Gardner.

The Hockomock Model Senate has been in existence for more than two decades. It is a replication of the United States Senate. Each school in the league sends deligates to a two day session. Bills that were submitted for consideration are discussed in committees, debated in the forum, and then acted upon. Mr. Johnston had been the advisor to this hard working team.

Mirage

First Row: Jennifer Daeson, Scott Alberti, Elizabeth Sottile, Jennifer Thomas, Heather Pisanni, Michelle Brown, Rita Zandbergs, Back Row: Jason George, Mary Derrico, Bonnie Terrio, Lisa Gaede, Amy Kroviak, Marybeth Savicki, Suzanne Hicks, Tami Hurd, Moira Houlihan.

Aspiring writers and artists can find an outlet in Mirage, the literary magazine at the high school. Every year hundreds of essays, poems, short stories, photos, and pen and ink drawings are submitted by students, for publication. The staff reads and edits the submissions to make the final product, with the guidance of Ms. Vosburgh. In past years the magazine has won awards for its literary content, which reflects well on the authors of Franklin High. The finished magazine comes out in April, for the students and residents of Franklin to see the creative efforts of FHS.

Drama Club

Top Left to Right Maureen Stewart, Jennifer Douglas, Luanne Johnson, Janet Gaede, Holly Lash, Chrissy Gillis, April Florio, Elizabeth Sardella, Wei-en Chang, Paula Thackaberry, Scott Gardner, Liz Sottile, Lisa Syngay, Brenda Illescas, Michelle Casciano, Michelle Brown. Bottom Row- Judanne Mast, Heather Pisani, Dawn LeRachelle, Marlene Casciano, Maureen Brumbaugh, Dennis Sardella, Phil Risaino, Wendy Harrell, Julie Adiletto.

The stage was set this year to welcome the Franklin High Drama Club. Their first production was "Witness For The Prosecution." Judy Burns was the director with assistance from Ms. Duncan. Long hours and hard work went into learning lines and building sets. The theatre arts class assisted in preparing costunes and sets. There was no doubt that when the curtain rose on opening night, the Drama Club's first production would be a success!

The Panther Pause

Left to right: Amy Weidemann, Heidi Bergman, Peter Halpern, Lynn Dancy, Liz Sottile, Amy Kroviak, Amy Borge. Bottom row: Rita Zandbergs, Marybeth Savicki.

This has been the first year for *The Panther Pause*. With the support of their advisor, Mrs. Ann Palmer, the staff managed to publish excellent and informative articles to the student body. Local businesses and fundraisers gave Franklin High School a professionally printed newspaper. This year the staff consisted of:

Amy Kroviak	Editor-in-Chief
Rita Zandbergs	Assistant Editor
Lynn Dancy	Club Editor
Amy Borge	Social Editor
Marybeth Savicki	Sports Editor
Peter Halpern	Advertising Editor

Math Team

Back Row from left to right: Mark Simpson, James Rothwell, Robert Grymes, Karen Fish, Pam Gianetti, Debbie Cornetta, Mr. Loper, Scott Lucier, Gary Hewes, and Eric Unkauf. Front Row: Michelle Brown, Jen Thomas, Scott Weitzenhoffer, Ken Davin, Chris Barnes, David Noble, and Kevin King.

This was an outstanding year for the Math Team. They began the year with their first win in fifteen years. Captains, Chris Barnes and Ken Davin, lead their teams to the winners circle. The team competed against Sharon, Dover-Sherborn, and other competitive schools. Mr. Loper, the team advisor, was very proud of this year's success. It was not just the team's ability to solve for "X" or to find the cosine of an angle; it was the team's spirit, and maybe even the "luck of the draw" that kept them on top.

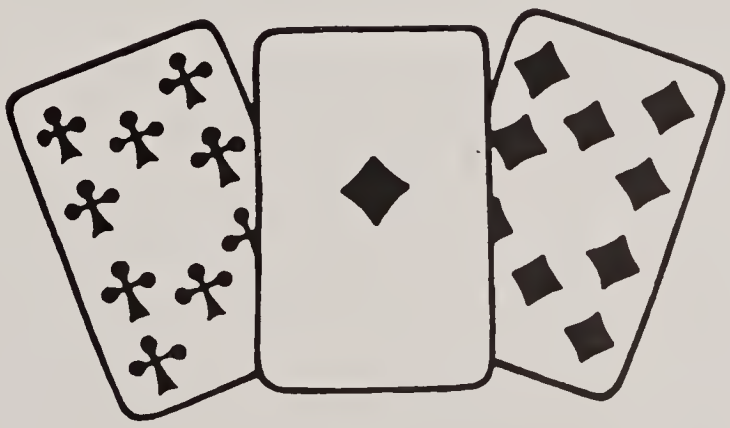

National Honor Society

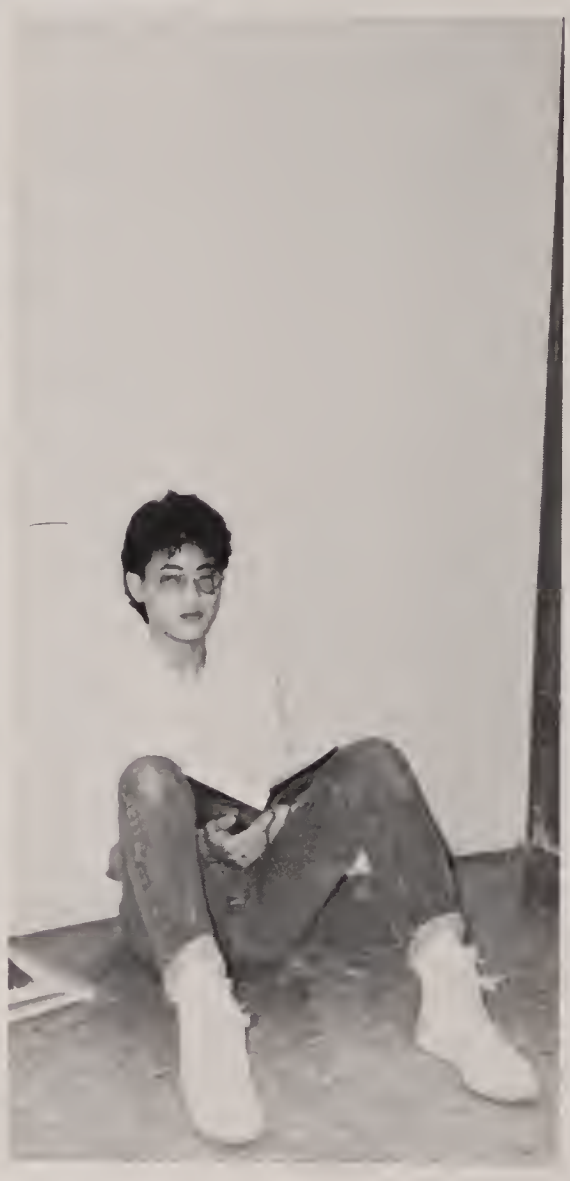

The National Honor Society is an organization which recognizes some of the brightest students of the junior and senior class. Although many may think of it as an inactive club, it is very active. The National Honor Society raised money that enabled them to coordinate a fund raiser for famine victims. The program was called "Oxfam America." They also co-sponsored a "Winter Dance" with the Student Council. Other fun activities included going to a Boston Red Sox double-header. With the help of its advisors, Mr. Wilk and Mr. DeFronzo, the N.H.S. is getting better each year.

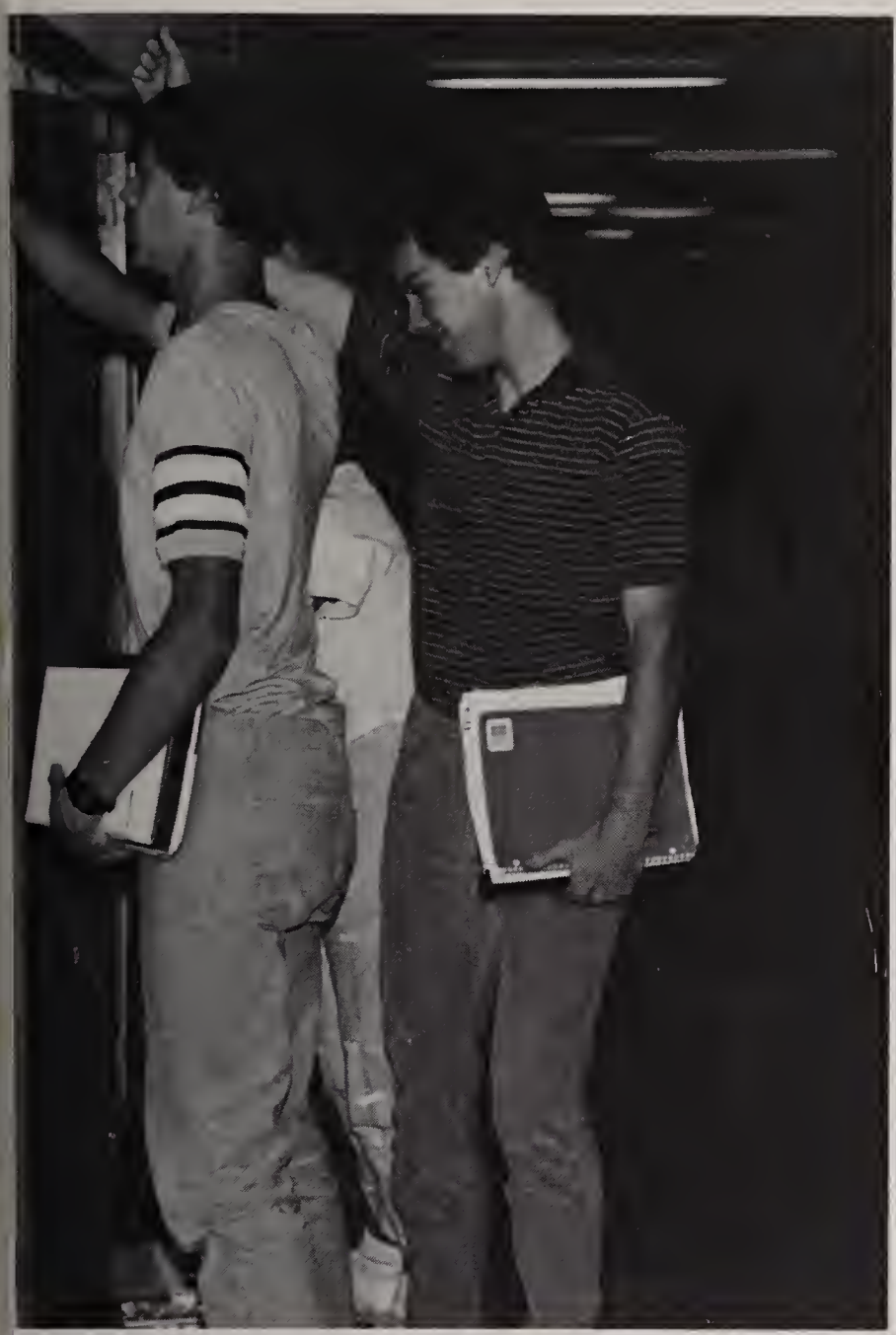

From left to right: Secretary-Karen Fish, President-Amy Kroviak, Vice President-Pam Gianetti, Treasurer-Mary Byrnes, Karen Tibert. Middle Row: Wei-en Chang, Carrie Coughlin, Chris Barnes, Gary Hewes, Allan Dwyer. Bottom Row: Debbie Cornetta, Pam Cooper, Christine Foster, Janine Wheeler.

Student Council

Bottom Row: Danny Dena, Aimee Hildabrand, Karen Moran, Marybeth Savicki, Amy Kroviak, Melanie Turieo, Jen Rossentti. Middle Row: Tanisha Steinborn, Lynn Dancy, Jeanette Duffy, Janine Wheeler, Christine Foster, Chris Rodier, Scott Lucier, Steve Tulli. Top Row: Lisa Gaede, Amy Weidemann, Susan Washer, Julie Evans, Jen Genoa, Tess Dubois, Cheri Costantino, Sue Crandall, Debbie Smith, Heidi Bergman, Rita Zandbergs, April Florio, Chris Gillis, Jim Duronio.

The Student Council of FHS consisted of a hard working and dedicated group of students. Meeting on Wednesday of every week, they discussed plans to make the 1986-87 year the best one ever!

This year the Student Council worked very hard on a variety of activities. One was an uplifting Spirit Week, which included a Lollypop Day, a 50's-60's Day, and a Silence is Golden Day. They also concerned themselves with serious matters as shown by their participation in the Blood Drive and a Question & Answer Discussion Panel. They again sponsored the Reverse College Day, which gave the high school students the unique experience of talking about college with Franklin alumni.

For the school year of 1986-87, the Student Council Advisors are Mrs. Ligon and Mr. Connors. The officers are: Sue Crandall, President; Cheri Costantino, Vice President; Jim Duronio, Treasurer; Tanish Steinborn, Secretary; and Scott Lucier, Student Representative to the School Committee. Congratulations on all of your accomplishments.

The Student Council sponsored "Spirit Week." The week was filled with fun for everyone. Students took part in such activities as Flower Day, Backward's Day, and a Beach Day. The entire school also filed into the field house for the Olympics. Who said that riding tricycles and participating in the 3-legged race are just for kids? F.H.S. has SPIRIT!

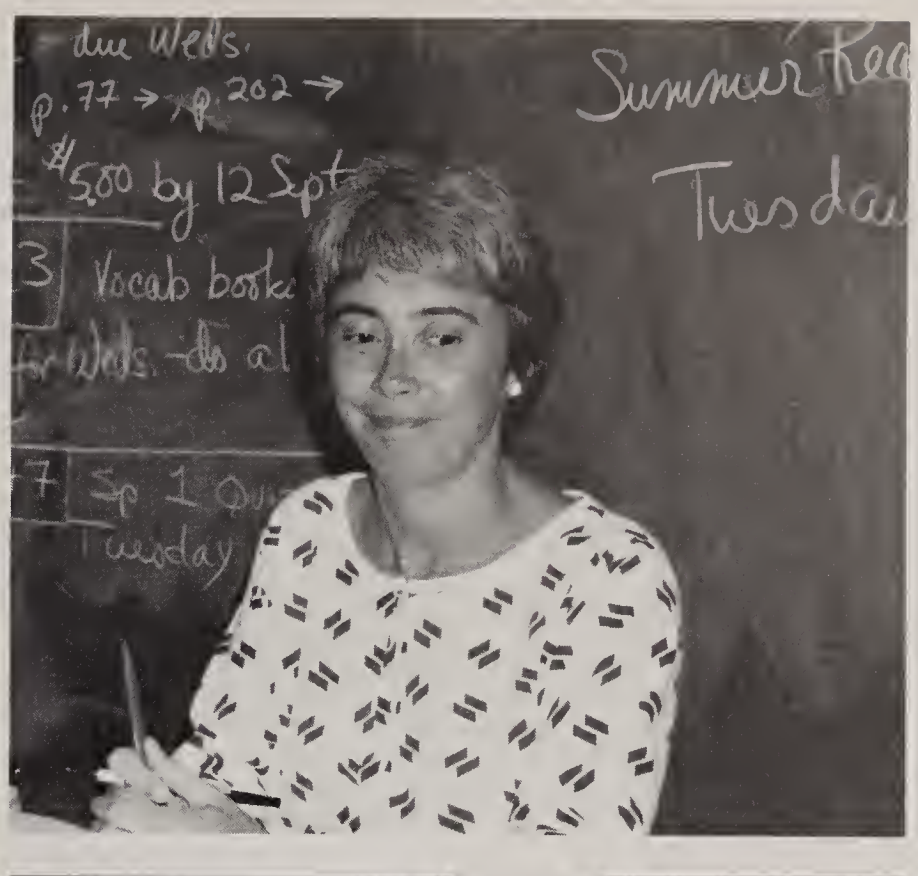

Tutors

First row: Wally Bixby, Lisa Mailhiot, Tanisha Steinborn, Janine Wheeler, Back row: Marybeth Savicki, Rita Zandbergs, Heidi Bergman, Liz Sottile, Scott Weitzenhoffer.

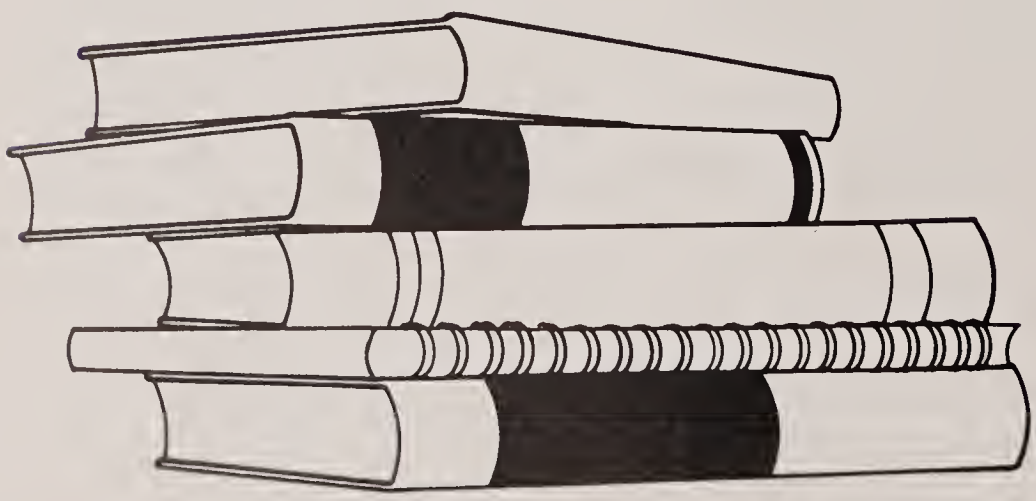

Students who feel they need extra help in their subjects can request a peer tutor. Peer tutors are students who excel in their classes and are willing to give up their time to help others. Students tend to feel more comfortable when being tutored by a peer, rather than an adult. This department is headed by Ms. Grenier, who is always there to help.

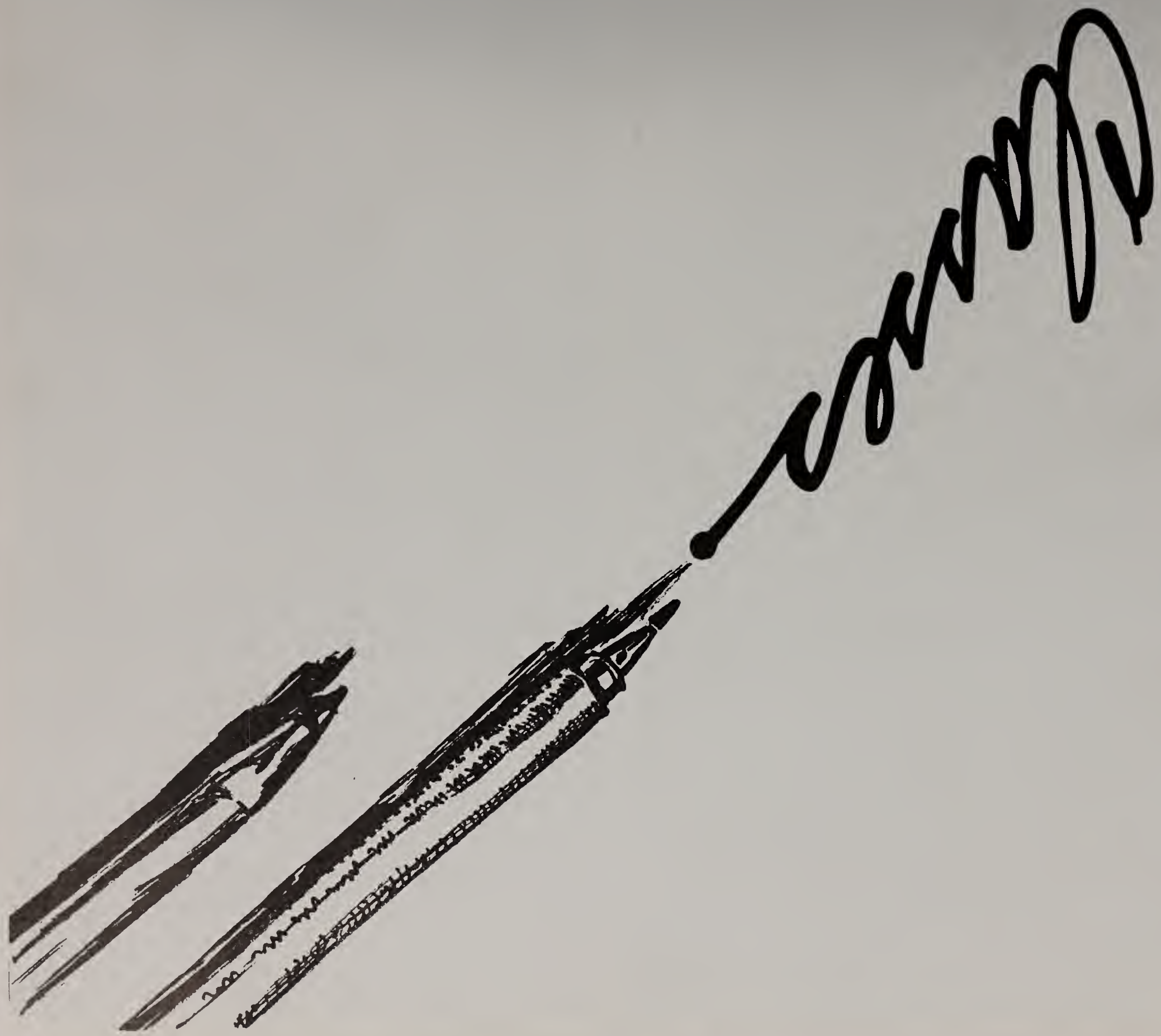

The Underclassmen Leaders

Freshmen

Karla Gruseck, Kelley Rice, Kim Crowley.

Sophomores

Peter Scaccia, Dennis Sardella, Jen Cataldo, Matt Friend.

The underclassmen officers led the freshmen, sophomores, and juniors throughout the year. The freshmen enjoyed a banquet at the end of the year and they also coordinated the Saint Patrick's Day Dance. The freshmen organized the sale of beach towels. Ms. Maaseidvaag and Ms. O'Brian were the advisors.

The Sophomore Class, with the help of Ms. Menize, sold candy at the beginning of the year in order to raise money for their banquet which was held at the King Philip Ballroom. The Valentine's Day Dance was under the organization of the Sophomore Class.

Mr. Feldman and the junior class officers also had a successful year. The entire school showed their holiday spirit at the Christmas Dance. Good times continued at their Junior Prom which was held at the Sheraton in Mansfield.

The Class of 1987 wished the underclassmen the best of luck in the future.

Juniors

Michelle Chase, Eric Cusson, Julie Adiletto, Denise Colella.

Class of 1990

Class of 1989

Class of 1988

diet

Class of 1987

Class Will

The yearbook staff leaves Mr. Vaillancourt many thanks and great appreciation.
Pam G. leaves Mrs. Swanbeck and Mr. Vaillancourt a new door handle.
Maureen C. and Cheryl S. leave Mr. Gray a fuzz-buster and car seats for Nancy and the kids.
Sharon leaves Mr. Gray a lot of thanks.
Laura and Jill leave Mr. Gray a few more talk sessions.
Jill and Laura leave Mr. Feldman time to talk to them.
Kristine and Karen leave Mr. Chelotti someone new to be first in period four psychology class.
Period 7 economics leaves Mr. Crowley a class that pays attention.
Mr. Lombardi's fifth period English leaves him a thesis paper on "lack of maturity of our class."
Pam V. leaves Mrs. Menize a huge box of colored chalk and a cameo.
Marybeth S. leaves Mrs. Ligon Roxy Hollingsworth and a pair of pink Easter shoes.
Chris Sousa leaves Sonny Chrabasczc a barbell and a ticket to San Francisco.
The senior girls soccer players leave Mr. Geysen all their love and wish him luck next year.
The National Honor Society leaves Mr. Wilk a life time supply of M+M's and a Red Sox bumpersticker.
I leave Mr. Radford Dipity-Do gel for his hair.
Scott leaves Mr. Lumenti another person to annoy him.
AP biology leaves Mrs. Willard a hundred and one handouts for a rainy day and a pressure cooker that won't explode.
Pam C. leaves Mr. DeFronzo a set of magic markers guaranteed not to run out.
The Class of '87 leaves Mr. Leone some dog biscuits.
Todd leaves Mrs. Swanbeck a life time supply of interruptions.
Nicky leaves Mrs. Swanbeck a new ending for the morning announcements.
We leave Ms. Robinson the will to cope with the chorus for the next ten thousand years.
Robin R. leaves Mr. Conner an invitation to the wedding.
Maureen B. leaves all the teachers of FHS with luck and her five younger brothers.
Pam leaves Lee the best of luck over the next three years.
Pam leaves Christine a year's supply of pink- peppermintstick icecream to help her get through college.
Deanna leaves Lee-Ann a maid to clean her room.
Buffy leaves Missy a wardrobe consultant and wardrobe, and an admission's ticket to Columbia, and 2 more years at FHS.
Tom Maltais leaves the other 11 jail-birds jail money.
Linda leaves Jen a Diana Ross tape, a walk on the Marginal Way, a thousand dreams and paradise.
Alison leaves Wendy a real pair of legs so that she doesn't have to walk like a duck.
Amy K. leaves Rita Z. a "homme d'affaires", a walk down the Champs Elysee, and a cappucino in Frusen Gladye each Nov. 4th.
Amy leaves Keith a quarter.

Carrie and Lori leave Royster Bean two years without his nickname.
Alicia leaves Chris a candlelit dinner with champagne and pizza.
Sherry L. leaves Jeff P. their wedding date.
Vicki H. and Laury S. leave Cookie a pound of M+M's.
Boys basketball team leaves Tom Geysen with a winning team.
Sue leaves Justine a ditch to get out of down at the plastic factory and lessons on four wheel driving.
Melanie leaves Alex a smile, a hug, and the best of luck.
I leave Billy a train ticket to my house, and then a plane ticket to Florida.
Lisa M. leaves Joy Dolly some driving instructions.
Kate leaves Nicki her Californian boy.
Christine leaves Pam a lifetime supply of peanutbutter icecream.
Donna Maclean leaves her locker to Jennifer Ferioli.
Cheryl and Sharon leave Tiny's ex-girlfriend paranoid.
Goddy leaves Monty a dozen plain donuts and some chocolate frosting.
Yogi and Bobo leave Keith a forty five record of "My Best Friend's Girlfriend" by the Cars.
Becky leaves Melanie S. hiking boots to help prevent them from falling down scary mountains.
Dawn leaves Keith and Mark someone else to pick on.
Alison leaves Wendy all the memories of the stupid things they did and the fun that they had doing them.
J.B. and N.H. leave Katie a yellow Lamborghini.
Buf leaves Shelley on a safari through the resevoir.
The Punk leaves Greg Wallace a Clash album.
I leave Billy and Cherry alone for one week.
Lisa leaves Sue another summer like the one of '86.
Alicia leaves Kerrie the memory of Parmenter party.
Fluff leaves Buf a pair of shorts, a cheeseburger with extra pickles, a ticket to the Psychedelic Furs, and sand in her shoes.
Lee-Ann leaves Linda Viera a blanket and wool mittens, and two sharpened pencils to do the football stats.
I leave my best friend to the Tweety and the gang.
Lori and Robin leave Carrie a brownie without nuts.
Sue and Sheila leave Karen a new car.
The Class of '87 leaves the underclassmen girls a life time supply of hairspray.
Beth M. leaves Merry C. singing Meatloaf by herself.
I leave Goddy in France with Stephan.
Karen F. leaves Karen M. some more new clothes, a diamond ring, and a lot of luck.
Nicky leaves Justine and Kate a skyscraper in CA.
C.S. leaves S.B. the pot of gold at the end of the rainbow.
Kristen and Wendy leave Alison a "real haircut".
Sharon leaves Bonnie Brown a new job and those long conversations about Sean Casey.

Kendall leaves Fluff a pair of "large moccasins" and a cushion on the bench for those "rough games".
Sue leaves Kenny a hug for each and every day to come.
Carrie and Lori leave Krissy and Todd time alone in the coat room.
Lee-Ann leaves her brother and his friends four tall racks and a disconnected phone.
Bella leaves his gym shorts to Julia.
Chris Karmeris leaves Jim Colace the best years of her life.
Wendy D. leaves Jeff P. a package of Ice Blue Halls.
Ramy leaves Lava a book of "101 girl problems", his own private number, and oranges.
Kate leaves Sue the memories of Hotel Marguerite.
Tom Maltais leaves Keerie a ride home on time.
Mr. Kingsbury's chemistry classes leave him "teacher of the year award".
The Senior Class leaves smiling.
Jennifer leaves Linda all of our memories of the last 7 years, and she hopes that there are 50 more.
Melanie wishes "The Pack" lots of love and success.
Buff leaves Amy a talking cheeseburger, a green card, a lock, a bathing suit, 2 pr. of Tretorns, some pickles, an emergency door, and some camouflaged eggs, and chick.
Jennifer leaves Terri a bag of ice, a "celica", and the right side of the road to drive on.
We leave Unky and Lucy match stripes and cords.
Karen leaves Kristen a new car to get them there on time.
Fluff leaves her nickname at Camp Mousilauke.
Lava leaves Dan Feeley a year's supply of Dr. Pepper, his year's subscription to Wrestling Magazine, a new guitar, and a book of 101 ways to sit on a car and not fall off.
Kate leaves Justine her very own Chip Clip.
Melanie leaves Kendall a hotel in CA.
Lava leaves Yada his locker, a book of hand signals, and a huge rack.
Lee-Ann leaves Deanna a NICE new friendly squirrel.
Left to everyone "into" war.- The spirit of the Monkees and other '60 peace related bands. Bring peace into your life because you really don't know what war's all about.
Jimmy leaves Mari-Lou a tissue so that she can wipe off the lipstick on her teeth.
Suzanne H. leaves Jen C. someone she can call a riot.
The senior girls leave the sophomore girls some boyfriends of their own.
Melanie leaves Kelly some real friends, a boyfriend that won't cheat on her, and a denim jacket.
Eric and Scott leave various people along Oak Street, apple cores on partial trajectories.
Karen F. leaves Allan Dwyer a box of pencils to take to college.
Christine leaves Susan a computer so that she can have "some fun" during Christmas vacations.
Tripp leaves Gavin a real BMW, and more meetings with the big guys from Papa Ginos.
Mark leaves Nicki a life time supply of hair spray.

Sherry L. leaves Donny Y. a red shirt, tight jeans, and water to wet his hair with.
Cheryl H. leaves Dover, NH crew a life time credit card at the Stop Market.
The Class of '87 leaves the Class of '88 a jail cell at Mt. M.
Kristen and Karen leave with happines.
Amy B. leaves her art class someone else to pick on.
Kris leaves Nicky, Justine, and Kate the "perfect world".
The Senior Class leaves the football team a win.
Vicki H. leaves Laury S. the whole line of Liz Claiborne accessories.
I leave Beck 3 flakes a day and a recording of my hiccups.
Melanie leaves Al her own locker and a hook for her bags.
Heidi R. leaves Jennifer a smile that lasts forever.
Justine leaves Sandy Pellegri "SNAUSAGES".
Melanie leaves Suzy strawberry quik to go with her chocolate fudge pop-tarts.
Lava leaves Amy a table, chair, some rope, and a bag of oranges.
Sharon leaves Robin a cup of zoup, and to Kevin, the best of luck and a bill for all of the things that he has taken from her.
Smuidra III leave Smuidra I a sledgehammer, a baton mouche sur la Seine, and her brother.
Pam V. leaves her tables in the library and cafe to Jim R. and Brett M. and "her chair" to Jim R.
Jennifer leaves Heidi R. all of the happiness that she needs.
(Guess Who?) leaves Todd Desmaris a red rose.
Lava leaves Beth G. 2 weeks of peace and quiet without having to argue with him.
Karen leave Christine F. a portable phone so that she won't have to run to answer it.
Mary B. leaves Christine M. a year of sunshine.
Jennifer leaves Dan Dena a couple of clean tissues and a bus ticket for school.
Scott leaves Pam a math project because she asked him to.
Senior girls leave the senior guys a few more years to grow up.
Goddy leaves Sue and Bink a big batch of chocolate chip cookies.
Rita Z. leaves Debbie C. a Chinese dinner on a cruise with Tom.
Karen F. leaves Angela Longabardi alone on the alto bench.
Eric and Scott leave Mr. DeFronzo a box of "s" cookies.
Becky leaves Goody a dictionary to spell anything she wants with her alphabet, and she leaves Sue wallpaper to help count down the days to see Bart.
Alicia leaves Lori a rear view mirror and a voice so that she can learn how to sing and make a career out of it.
Christine leaves Karen a chocolate chip sundae for those impossible days.
Jennifer leaves John and Matt Sidney a life long pass to Silver's Gym, and the cover of Beefcake Magazine.
Jim leaves Jon the Thunder Chicken and all of the memories that go with it.
Rita Z. leaves Amy K. a capuccino machine, a plane ticket to France, Paul H's phone number, and a driver's license.

BOSTON
RED S

A Special Friend

Reprinted with the permission of the Country Gazette, Franklin, MA.

A Special Friend

Two hundred and thirty-three students will have graduated in June holding many special memories. Some may be about the Junior Prom or an athletic tournament, but at this time we should also remember those who have helped us grow and appreciate our accomplishments.

The entire staff at F.H.S. deserves recognition, but one teacher that stands out in particular is Mrs. Ligon. Mrs. Ligon was the Teacher of the Year in Franklin. She deserves this title more than anyone we know. Caring, energetic, and dedicated are only a few ways to describe her.

Any student who sat in B-210 knows Mrs. Ligon not only as a teacher who taught them adverbial clauses, but also as a friend. Her warm personality made it easy for students to talk with her. Many times it was only guidance or inspiration that we needed, but she was there for us.

Outside of the classroom, she continued to care about the student body. As advisor to the Student Council, she dedicated a great deal of her time to the organization of blood mobiles, dances, and the Olympics. Somehow, she has taught us to be mature adults who can now look back and thank her.

Mrs. Ligon, many thanks for being such a special friend to the Class of 1987.

Oskey 1987 Staff

Editors:

Christine Foster
Susan Foster
Pam Gianetti

Staff:

Mary Byrnes-Layouts and ads.
Tina Bloemink- Layouts.
Karen Fish- Typist.
Scott Lucier- Computers.

Pam Cooper
Karen Fortin
Jen Lombardi
Steve Tulli

Artwork:

Sean Halliday
Lisa Gaede

Poetry:

Linda Doherty
Marybeth Savicki

Advisor: Mr. Vaillancourt

Josten's Representative: Dan Smith

Photographer: Joe Geoffroy

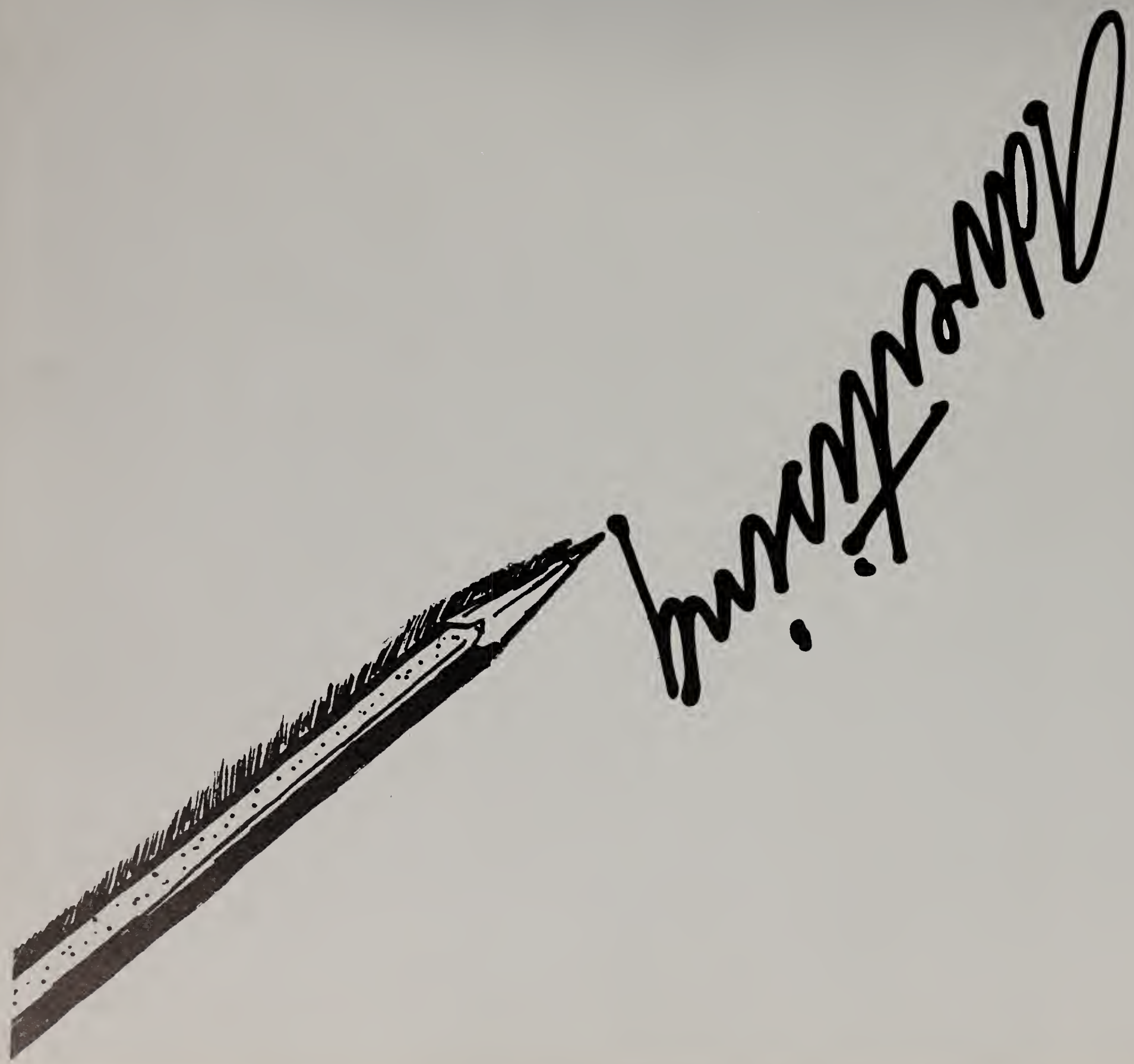

Congratulations Class Of 1987

Lee W. Robbins, Jr., CFRE
President

LW Robbins Associates
693 East Central Street, Franklin, Massachusetts 02038
(617) 528-6333

Congratulations
Class Of 1987

The Hair Shed
STYLING FOR WOMEN & MEN
JOAN LAWLESS, PROP.
5 EAST CENTRAL STREET
FRANKLIN, MA 02038
PHONE: 528-1228

Telephone 528-2040
Contact Lenses

JEFFREY L. MORRILL, O.D.
Doctor of Optometry
Member
American Optometric Association
Acorn Medical Building
480 West Central St.
Franklin, MA 02038

FRANCIS E. RICE JR. DDS
DANIEL J. MILAVEC, DDS
General Dentistry
For Children + Adults
Office Hours
9 AM - 5 PM By Appt.
(Except Wednesday)
Open Monday + Tuesday
Evenings
528-1601
88 Emmons St
Franklin MA 02038

WHITE HEN PANTRY
20 W. Central St.
Franklin, MA 02038

There Are At Least 1000 Great Reasons
To Work At The McDonald's Of Franklin

Ask Maureen Crowley-
McDonald's 1986 Scholarship Recipient
Franklin High School-Class Of '86

McDonald's™

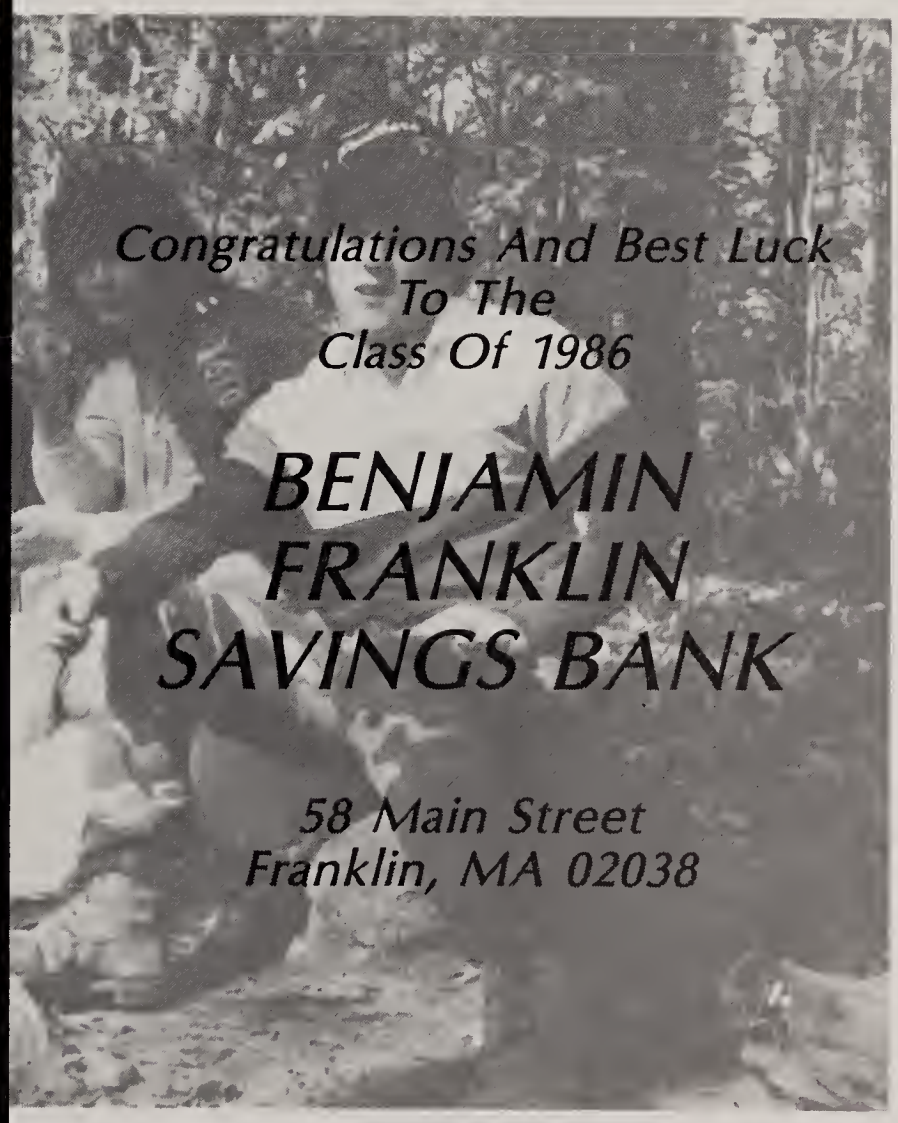

CROWN ROYAL CONSTRUCTION

Congratulations To The Class Of 1987

528-6974 384 Union St.

ACORN ANIMAL HOSPITAL

Kenneth M. Goddard D.V.M.

office hours by appointment

528-1135

2 MILL STREET, FRANKLIN

BOUGHT – USED FURNITURE – SOLD

As Time Goes By

ANTIQUES COLLECTIBLES

1 WEST CENTRAL ST.
FRANKLIN, MA.

JIM AND ELENA MENIZE
RES. (617) 528-9204
BUS. 528-0828

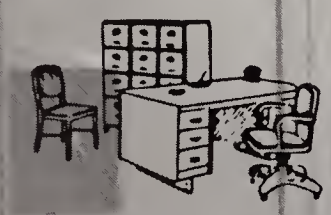

CROWLEY'S OFFICE SUPPLIES

Office Supplies & Furniture • Art Supplies • School Supplies
Computer Supplies • Typewriter Repair

15 WEST CENTRAL
FRANKLIN, MA 02038
(617) 528-6060

338 WALNUT ST.
NEWTONVILLE, MA 02160
(617) 332-5310

TEL. 528-5487

DeLucia Construction Co., Inc.

FRAMING CONTRACTOR
New Homes and Remodeling

1 HERITAGE WAY, P.O. BOX 126
FRANKLIN, MA 02038

Farm + Greenhouse
Tel. 528-1065

Shop
Tel. 528-5518

Est. 1896
RALPH W. COOK SONS

664 E. Central St.
Franklin, MA 02038

Best Wishes to the
Class of 1987
from

R. Cornetta Plumbing,
Inc.
528-3853

8 Alpine Place
Franklin, MA

Class Of 1987
Congratulations On Your Giant
Step Into The "Real World,"
Wally - "That's My Boy!"

V.R. BIXBY Realty, Inc.

Crossing Plaza, Cottage St.
Franklin, MA 02038
Bus. (617) 528-8323

FGC
FRANKLIN GLASS COMPANY INC

273 Beaver Street
FRANKLIN, MASS. 02038
BUS. TEL. 528-9550 - 528-9551

DAVE NASUTI, Owner

Congratulations
To The
Class Of '87

Congratulations
Class Of '87

Century 21
TAYLOR REALTY

392 Union Ave
Framingham
879-7544

444 W. Central St.
Franklin
528-1000

WE'VE GOT WHAT IT TAKES TO BE NUMBER 1.

Hillside Nurseries
Garden Center & Florist
823 WASHINGTON STREET FRANKLIN, MA 02038
617-528-0038
SINCE 1939

RICHARD J. DEPOTO

The Franklin MILL STORE
305 Union St.
Franklin, MA
528-3301

Congratulations
Class Of '87

Congratulations
Class Of '87
From

DEAN JUNIOR
COLLEGE

Congratulations
Class Of '87

301 Union Street
Franklin, MA 02038
(617) 528-6851

RUG MERCHANT

Sales • Installations • Repairs
Made-To-Order Carpets

OSTRANDER REALTY

GENERAL INSURANCE
Agency

- REALTOR
- ALL FORMS OF INSURANCE
- RICHARD G. OSTRANDER, JR.

15 EAST CENTRAL ST.
FRANKLIN, MA 02038
528-6161

THE 1 HOUR LAB

YOUR FILM DEVELOPED IN 1-HOUR
QUALITY • SERVICE • SATISFACTION

382 UNION ST.
FRANKLIN, MA 02038
TELEPHONE (617) 528-7147

FRANKLIN FENCE

OVER 50,000 SATISFIED
CUSTOMERS IN THE AREA.
ESTIMATES WITHOUT OBLIGATION

ALL STYLES of FENCING.

Where Quality and Service Walk Together.

CEDAR FENCE
CHAIN LINK
DOG RUNS
HORSE CORRALS
CABANAS FURNITURE

FRANKLIN
528-2344
520 WEST CENTRAL ST • RTE. 140
SUBURBAN AREA CALL...
769-2666
OFF RTE 495 ¼ MILE FROM EXIT 17

50,000 Satisfied

L. CURTIS HERRING, JR. 617-528-2200

Gloucester Co., Inc.

P.O. BOX 428
235 COTTAGE STREET
FRANKLIN, MASS. 02038

Phenoseal Caulking Compound

THE
CARAVAN

Serving You For Over 20 Years

617-528-2776

Hair-Together
UNISEX
FULL SERVICE SALON

JENNIE
JUDY

COR. OF COTTAGE & UNION STS.
FRANKLIN, MA

Welcome To The Real World!

DDS
FRANKLIN DENTAL ASSOCIATES

Family Dentistry

397 E. Central St.
Franklin, MA

Congratulations
Class Of 1987

(617) 528-5670

J. FAENZA MASONRY
Fireplaces Cement Work
Steps Patio Walks Etc.

Joe Faenza

211 Union Street
Franklin, MA. 02038

Congratulations To The Class Of 1987 SNEAKERS N' STUFF

944 Main St.
Walpole, MA 02081

18 Main St.
Franklin, MA 02038
Tel. (617) 528-6196

13 N. Washington St.
N. Attleboro, MA 02760

320 Union St.
Rockland, MA 02370

SILVER'S GYM, INC.
Health and Fitness Center

P.O. Box 141 • 34 SAXON STREET • FRANKLIN, MA 02038

Best Wishes
To The Class
Of '87

Compliments Of VET MED PET SUPPLY

TADDEO

Heating and Solar Energy Center

528-9475

Heating-Cooling
Solar Systems
Sales and Installations

Registers, Duct Work

Wood-Oil-Coal-Gas
Furnaces & Boilers
Accessories

License #18991

301 Union Street
Franklin, MA 02038

Ron Taddeo
Owner

STEPHEN J. WALSH, D. D. S.

528-6900

480 W. CENTRAL ST.
FRANKLIN, MASS. 02038

Congratulations

Rita

a. zandbergs
contractor

commercial - residential
design and remodeling

816 lincoln st., franklin, mass. 02038
533-7572

Love
PAPS

Congratulations And Best Luck
To The
Class Of 1987

BENJAMIN
FRANKLIN
SAVINGS BANK

58 Main St.
Franklin, MA 02038

CRONIN'S DONUTS

Complete Breakfast
And Lunch
7 Days

5A W. Central St.
Franklin, MA

431 Washington Street
Franklin, MA 02038

D I G I T A L

COLLEGE CREDIT.

Credit for course work isn't the only hard part about college. Paying the bills is sometimes difficult and that's when you need our kind of credit.

We provide a full program of student loans.

We offer both HELP Loans for eligible scholars and PLUS Loans and VALUE Loans for parents. The rates and repayment schedules conform to nationwide practice.

This means, in order to stand apart, we have to do more. And we do.

For instance, you can expect faster turnaround time on approvals. You can also count on personalized service including sound answers to your questions and more. This is especially helpful if you're just starting a college career.

So start today and learn more. Discover why so many credit us with the best student lending program around.

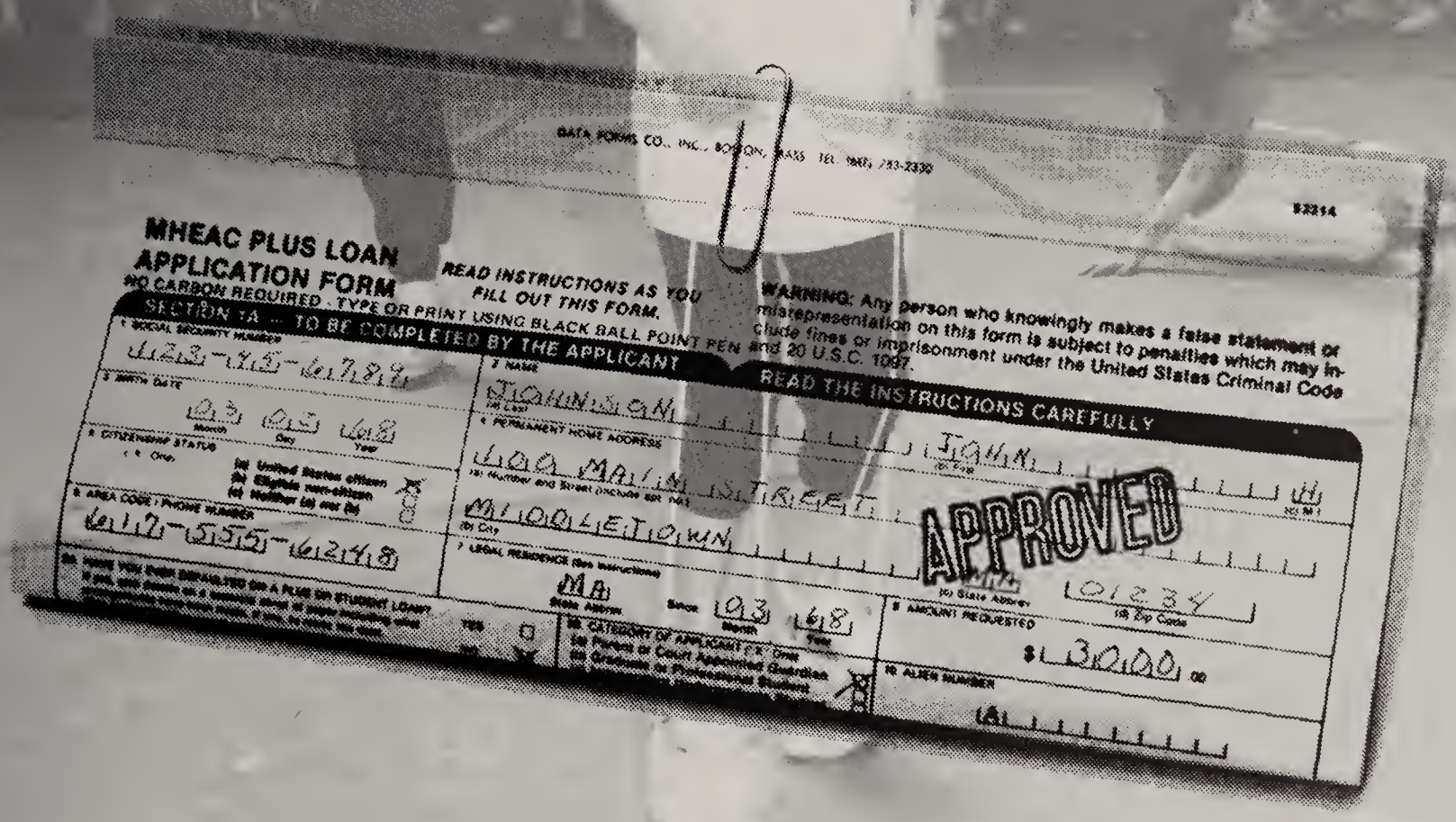

South Shore Bank multibank

(617) 847-3100

Member Federal Deposit Insurance Corporation

Congratulations

Class Of 1987

301 Union Street
Franklin, MA 02038
(617) 528-8851

RUG MERCHANT

Sales • Installations • Repairs
Made-To-Order Carpets

Good Luck

Class Of '87

LA BOTTEGA
Men and Women's Apparel
LOUIS And MADELEINE FAENZA

34 Main St.
Franklin, Mass. 02038

Bus: 528-0026
Res: 528-1756

Congratulations To The Class Of 1987

GENERAL AUTO REPAIRS
528-9808 528-6680

SHELL

BILL'S SHELL SERVICE CENTER
OPEN 24 HOURS A DAY 7 DAYS A WEEK

BILL CONDON
Dealer

412 WEST CENTRAL ST.
FRANKLIN, MA 02038

JEWELRY - 14kt. GOLD
STERLING SILVER +
QUALITY COSTUME

Bags to Bangles
JUNIOR + MISSES CLOTHING
LADIES ACCESSORIES
MONOGRAMMING

DEBI LAPOINTE
(617) 528-8458

Good Luck To The Class Of '87

For Appointments Call
528-6556 - 24 Hr. Answering Service

DOG LOVERS GROOMING SALON

NATALIE WRIGGINS
Licensed Professional Groomer

447 E. Central Street
Franklin, Mass. 02038

Franklin Optical Co., Inc.

DEPOT PLAZA
P.O. BOX 508
FRANKLIN, MASS. 02038
TEL. 528-5345

EDWARD H. SANCOMB
DISPENSING OPTICIAN

DADDARIO CO., INC.
317 UNION ST • P O BOX D • FRANKLIN, MA 02038

PLUMBING
HEATING
ELECTRICAL
APPLIANCES

Pest Company
Wishes To Congratulate
Unky + Scott
And The Rest Of
The Class Of 1987

Best Of Wishes
To The
Class Of 1987

Vallee's

Fine Jewelers Since 1936
68 Main St., Franklin, MA 02038
528-2300

Congratulations
To The
Graduates Of
1987,
Good Luck
In All
Of Your
Future Goals.
FRANKLIN YMCA

Compliments Of

FRANKLIN SHEET METAL, INC.

231 Cottage St.
Franklin, MA 02038

The Baglioni Family

Best Wishes To The Class Of 1987

From

LORETTA'S DECORATING

12 Washington St.
Franklin, MA

LIBERTY PACKAGE

Good Luck
Class Of '87

Telephone 528-2040

Contact Lenses

JEFFREY L. MORRILL, O.D.
Doctor of Optometry

Member
American Optometric Association

Acorn Medical Building
480 West Central St.
Franklin, MA 02038

THE SEWING DEPOT
301 Union St.

Congratulations

Class Of '87

Alterations, Tailoring
Dressmaking

UNION CAFE

Congratulations

Best Wishes To The Class Of 1987

H.F. HUNTER COMPANY

Certified Public Accounting • Auditing
Tax • Financial • Management Consulting

137 School Street • Franklin, MA 02038 •
(617) 528-0260

SAINT MARY'S RECTORY

Church Square
Franklin, MA 02038

Congratulations To 1987 Graduates

ST. MARY'S PARISH

SUSAN, CHRISTINE AND PAM
Wish The Class Of 1987
The Best Of Luck

Congratulations
And
Good Luck
From:
A FRIEND
1987 1987

PALUMBO BROS.

Located Off RTE 140
275 Beaver St
Franklin, MA

528-1404

Body Specialists

Auto Sales & Service
Towing & Road Service

PALUMBO BROS.

Compliments Of:
AGWAY INC.

Home, Farm, Garden Store
Cottage St. Franklin
528-1333

Best Wishes From
PISINI SHOE STORE
Franklin's Family Shoe Store

Main Street
Franklin, MA
528-9152

Congratulations To The
Class Of 1987

Builder

Developer

FORGE HILL DEVELOPMENT CORP

Crossing Plaza-Cottage St.
Franklin, MA 02038
528-8548

F. A. Molla

R. D. Bixby

BUICK

Congratulations

Class
Of
1987

American Motors

American Motors

VENDETTI
MOTORS, INC.

411 West Central St.
Franklin, MA 02038
(617)-528-3450

Best Wishes
To The
Class Of 1987
EDWIN'S
GIFTS

Uniroyal • Dunlop • Michelin

Nick's Tire and Battery Inc.

Robert P. Saponaro
Joseph Tosti

45 WAVERLY STREET
FRAMINGHAM, MASS. 01701
TEL. (617) 872-8861

10 COTTAGE STREET
FRANKLIN, MASS. 02038
TEL. (617) 528-0342

JO MCDERMOTT
PROPRIETOR

THE BAKE WORKS
WEDDING CAKES ALL OCCASION CAKES
ITALIAN-AMERICAN PASTRIES

18 DEPOT STREET
FRANKLIN, MA 02038

TELEPHONE
528-9061

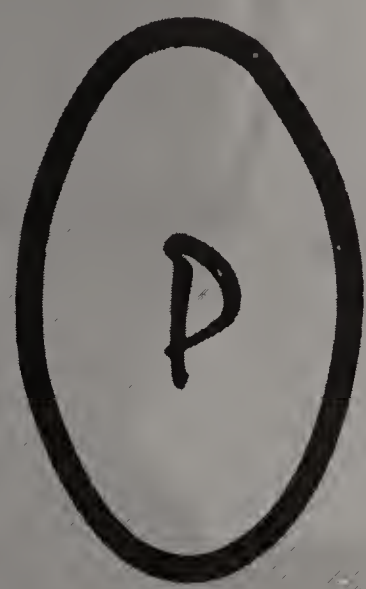

Pipinelle's

Italian/American Cuisine

461 WEST CENTRAL STREET
- ROUTE 140 -
FRANKLIN, MA 02038

TEL. 528-4332

RON BUCCHANIO, Owner - Chef

471 west central street
franklin, mass. 02038
(617) 528-7200

Best Wishes To The Class Of 1987

MEMBER: GREATER BOSTON REAL ESTATE BOARD

A Farewell From The Editors

After late nights and minor set-backs, we finally met all of our deadlines, so that the OSKEY 1987 Yearbook could be brought to you. Our work seemed endless at times, but we have done our best and created a book which we hope you will be proud of.

Many thanks must be given to Joe Geoffrey, our photographer, from Chestnut Hill Studios. He found the time to take the pictures at our sporting events and other important occasions. He was ready to help us out at a moment's notice.

Dan Smith, our Josten's representative, was also extremely patient and helpful throughout our ordeal. He was there to keep us on schedule and to supervise our work. We could not have managed without his help.

Raye Lynn Mercer Padula deserves great recognition for her outstanding efforts in the OSKEY 1987 Production. We appreciate all of her hard work because without the proceeds from this production, our yearbook would not be possible.

To the Class of 1987- We hope that you will look back on this book and remember all of the memories that you have had during the past four years. They are moments that you should never forget. We hope you will overlook any mistakes that have been made, because we have sincerely tried our best.

CONGRATULATIONS TO THE CLASS OF 1987!
Christine, Susan, Pam
Editors, OSKEY 1987

P.S. Mr. Vaillancourt, thanks for everything.